VOL. 3 PAGE 3
FB 13-N 43-31
VAULT 1, ENW 4
M 1-6

COUNTY SURVEYORS FILE DATA
DO NOT REMOVE FROM OFFICE

NO.	DESCRIPTION	BEARING TREES	REMARKS
1	1½"x30" GALV. I. PIPE TR COR	14" FIR BEARS N 13°W 0.35 CH. 24" W. OAK " S 13°W 2.10 " 20" " " S 37½E 1.43 "	NEW WITNESS TREE MARKS PLAIN ON OLD TREE " " " " "
2	3"x12"x18" SANDSTONE		FOUND OLD STAKE HERE MARKED 1/16 S.
3	5"x10"x16" "		
4	8"x10"x14" " 12" DEEP	24" OAK BEARS N 10°W 7.25 CH. 12" " " N 12°W 7.61 " 8" APPLE " S 61°W 3.26 "	NO MARKS VISIBLE, TREE DOWN MARKS PLAIN ON OLD TREE NEW WITNESS TREE
5	1½"x30" IRON BOLT & SANDSTONE		
6	12" FENCE POST		ON F.J. COLE'S SURVEY
7	12" " "		" " "
8	1½"x30" IRON BOLT		FOUND STAKE SET BY F.J. COLE
9	1"x30" " PIPE	18" FIR BEARS S 46°E 0.39 CH. 36" " " N 59½°E. 0.47 " 24" OAK " S 79°W 0.54 "	NEW WITNESS TREE MARKS PLAIN ON OLD TREE " " " " "
10	3½"x16" C.I. WAGON SPINDLE		
11	3"x20" STEEL WAGON SPINDLE	60" FIR BEARS N 25°W 0.35 CH. OAK STUMP " N 40 E 1.09 " 10" FIR " S 39 E 0.65 " 12" " " N 58 E 0.48 "	NO MARKS VISIBLE BADLY ROTTED NEW WITNESS TREE " " "
12	8"x12"x12" SANDSTONE	24" OAK " N 15 W 1.68 " 20" " " N 50 W 1.71 "	MARKS PLAIN ON OLD TREE " " " "
13	6"x6"x12" "		ON OLD E & W FENCE
14	PLOWSHARE & 3" CEDAR STAKE		" " " "
15	5"x8"x14" SANDSTONE		

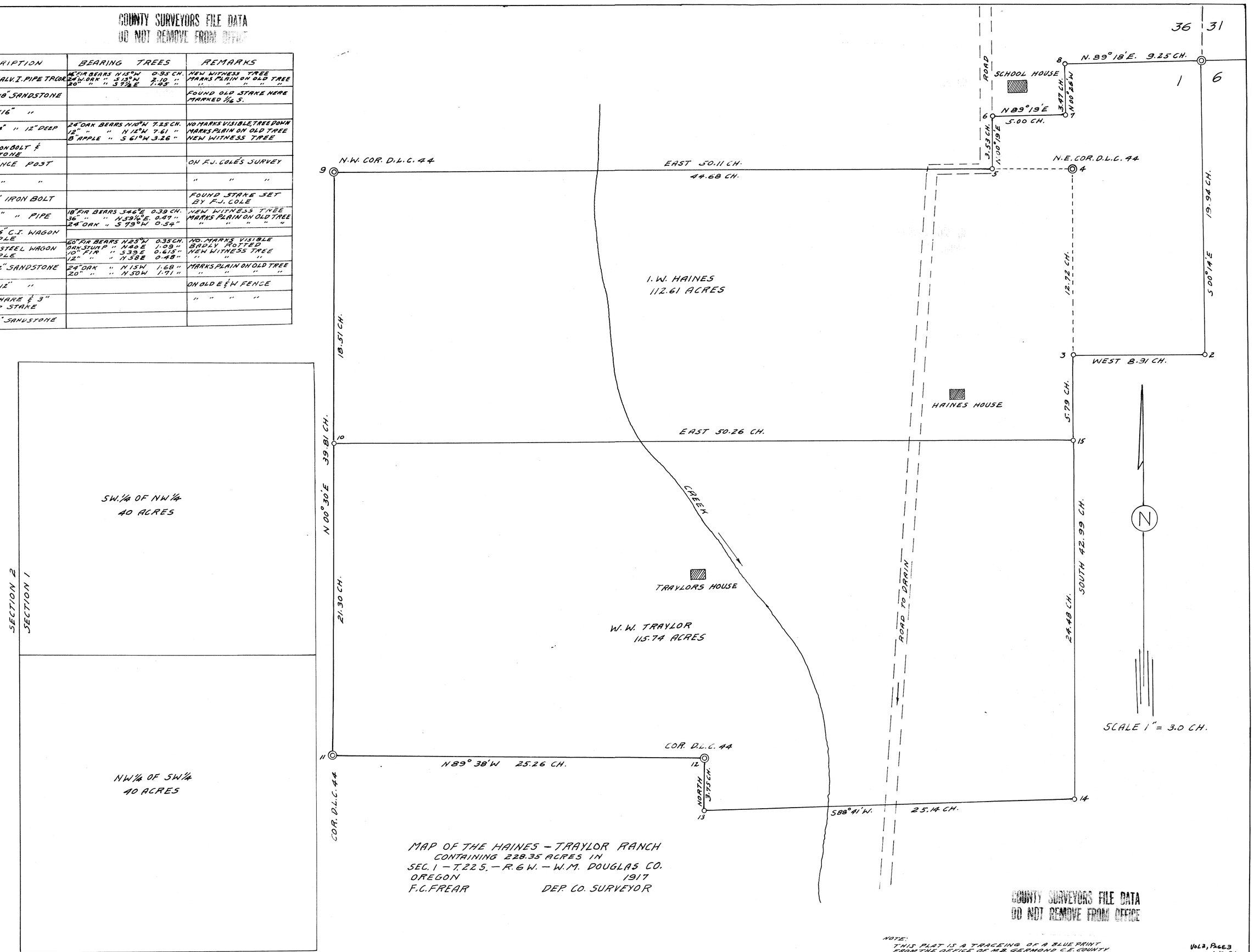

MAP OF THE HAINES – TRAYLOR RANCH
CONTAINING 228.35 ACRES IN
SEC. 1 – T. 22 S. – R. 6 W. – W.M. DOUGLAS CO.
OREGON 1917
F.C. FREAR DEP. CO. SURVEYOR

COUNTY SURVEYORS FILE DATA
DO NOT REMOVE FROM OFFICE

NOTE:
THIS PLAT IS A TRACEING OF A BLUE PRINT FROM THE OFFICE OF MR. GERMOND C.E. COUNTY SURVEYOR.

VOL 3, PAGE 3
C. S. File No. FB 13-N 43-31
VAULT 1, ENW 4
M1-6
MAP NO. M1-6