

VETERANS

ADMINISTRATION

COUNTY SURVEYOR'S OFFICE
DOUGLAS COUNTY, OREGON
MAP OF "ROSEBURG MEMORIAL GARDENS" PROPERTY.

BEN B. IRVING COUNTY SURVEYOR
SURVEYED SEPT., 1953 SCALE 1" = 50'

COUNTY SURVEYORS FILE DATA
DO NOT REMOVE FROM OFFICE

C.S. File No. 45/255
MAP FILE M.L. 155

LOTS 1 & 2 - BL. 2 - & PARCEL - GADDIS PLAT "A" - DOUGLAS COUNTY OREGON
 Don Parsons

GARDEN VALLEY ROAD 60'

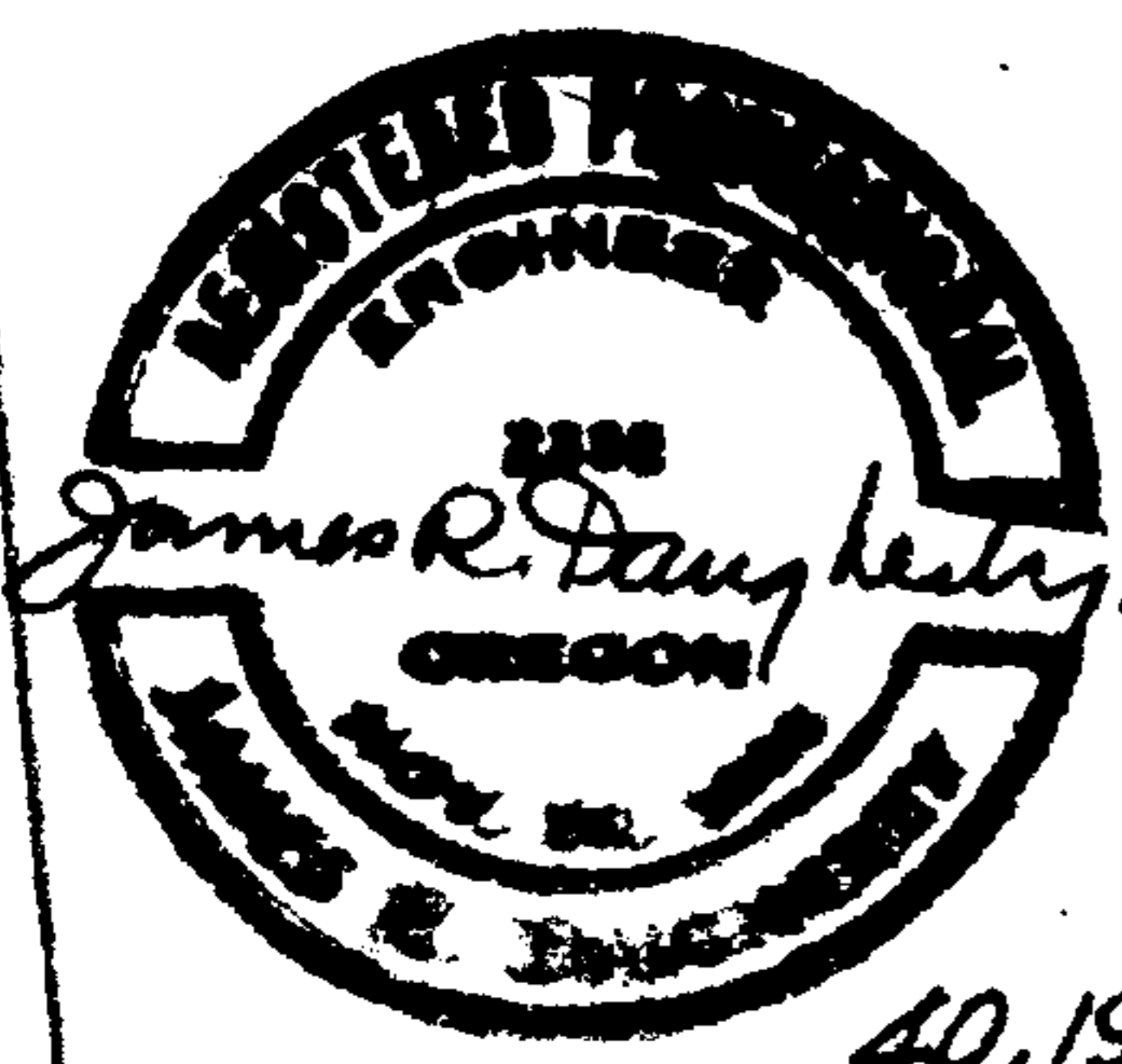
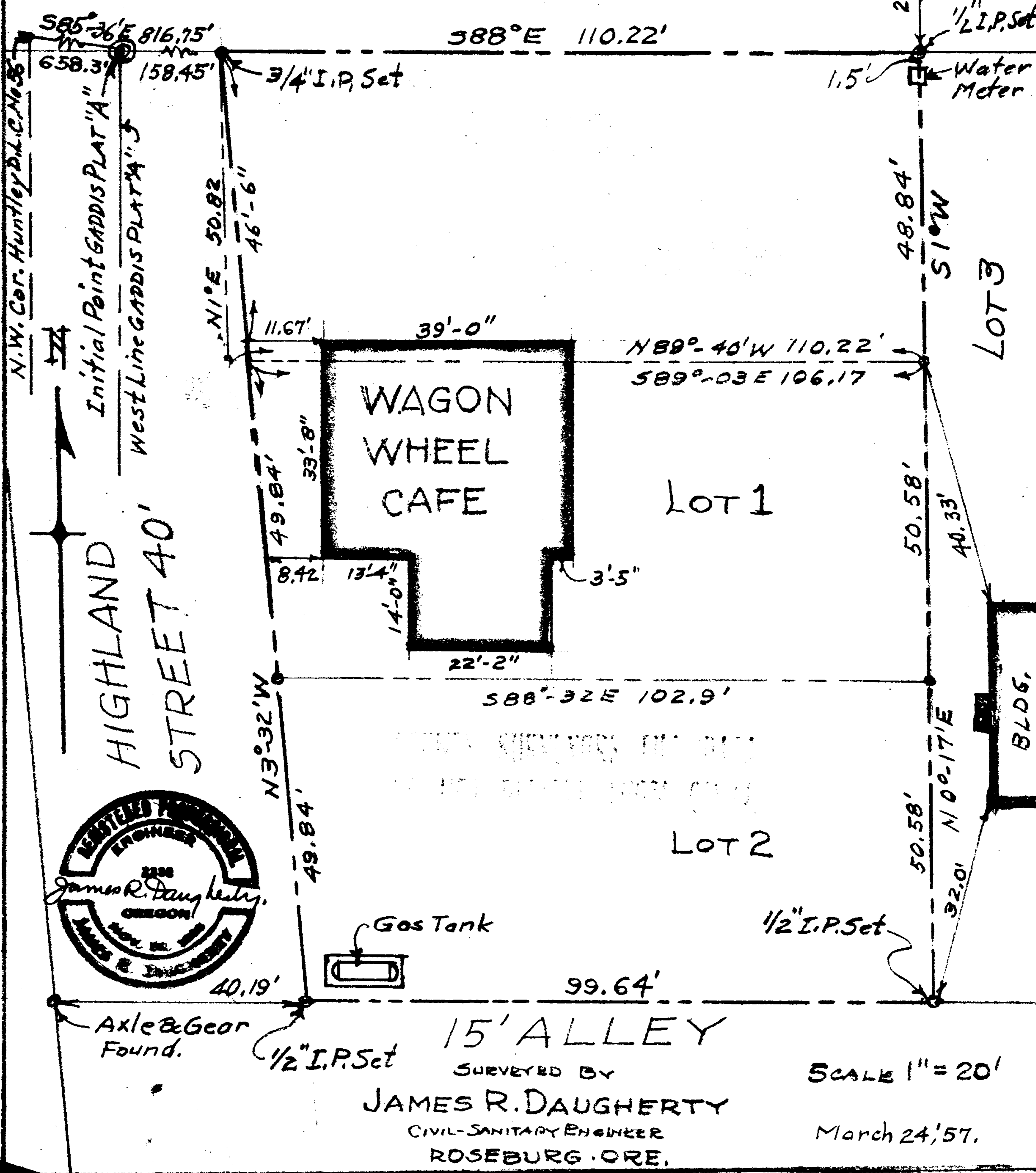

SURVEYED BY
 JAMES R. DAUGHERTY
 CIVIL-SANITARY ENGINEER
 ROSEBURG, ORE.

SCALE 1" = 20'
 March 24, 1957.