

COUNTY SURVEYORS FILE DATA  
DO NOT REMOVE FROM OFFICE

DIXONS TO FRUITVALE ADDITION  
ROSEBURG TRACT 1, PLAT 1  
ROSEBURG ORCHARD CO.

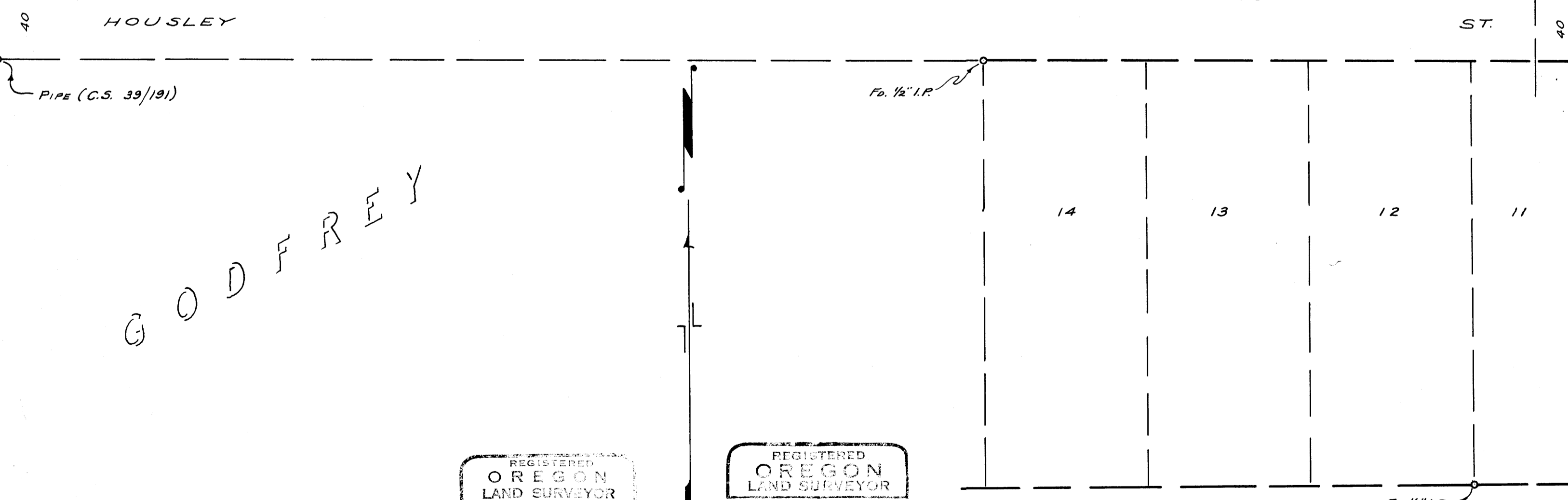
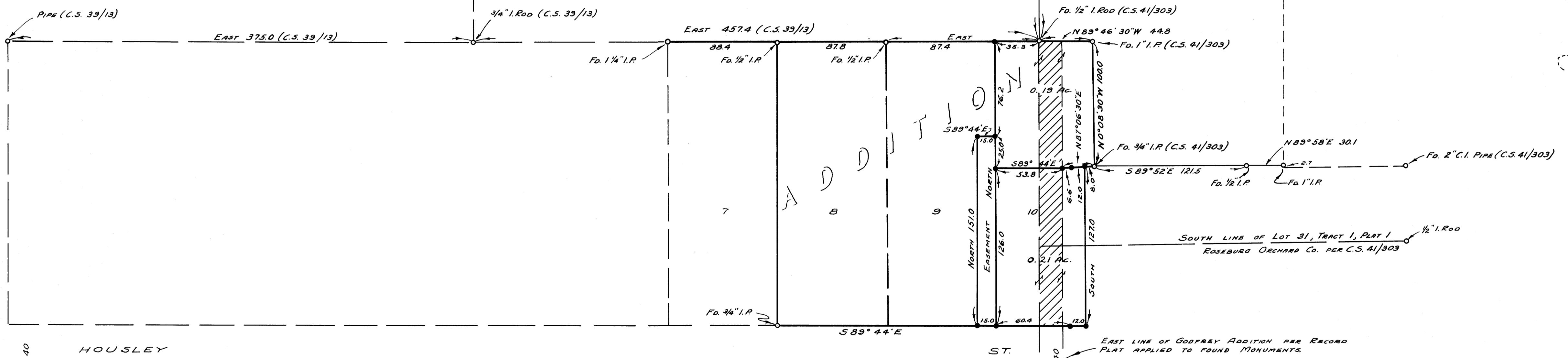

NOTE:-  
 = 3/4" Iron Rod Set.  
 = AS NOTED.  
 BEARINGS SHOWN ARE BASED ON THE BEARINGS SHOWN ON THE RECORD PLAT OF GODFREY ADDITION.  
 CROSS-HATCHED AREA DESIGNATES APPARENT CONFLICT OF GODFREY ADDITION OVER TRACT 1, PLAT 1, ROSEBURG ORCHARD CO.

COUNTY SURVEYOR'S OFFICE  
DOUGLAS COUNTY, OREGON

SURVEY FOR DEED DESCRIPTION,  
GODFREY ADDITION, & TRACT 1, PLAT 1,  
ROSEBURG ORCHARD COMPANY.

BEN B. IRVING COUNTY SURVEYOR  
SURVEYED SEPT., 1954, AUG., 1955  
BY JAMES W. BYRON - DEPUTY  
SURVEYED FOR E.V. SULLIVAN & U.G. WILSON  
SCALE 1" = 50'

COUNTY SURVEYORS FILE DATA  
DO NOT REMOVE FROM OFFICE

REGISTERED OREGON LAND SURVEYOR  
Fred M. Darby  
MAY 7, 1954  
FRED H. DARBY  
320

REGISTERED OREGON LAND SURVEYOR  
JAMES W. BYRON  
O.V. 1953  
JAMES W. BYRON  
303