

COUNTY SURVEYORS FILE DATA
DO NOT REMOVE FROM OFFICE

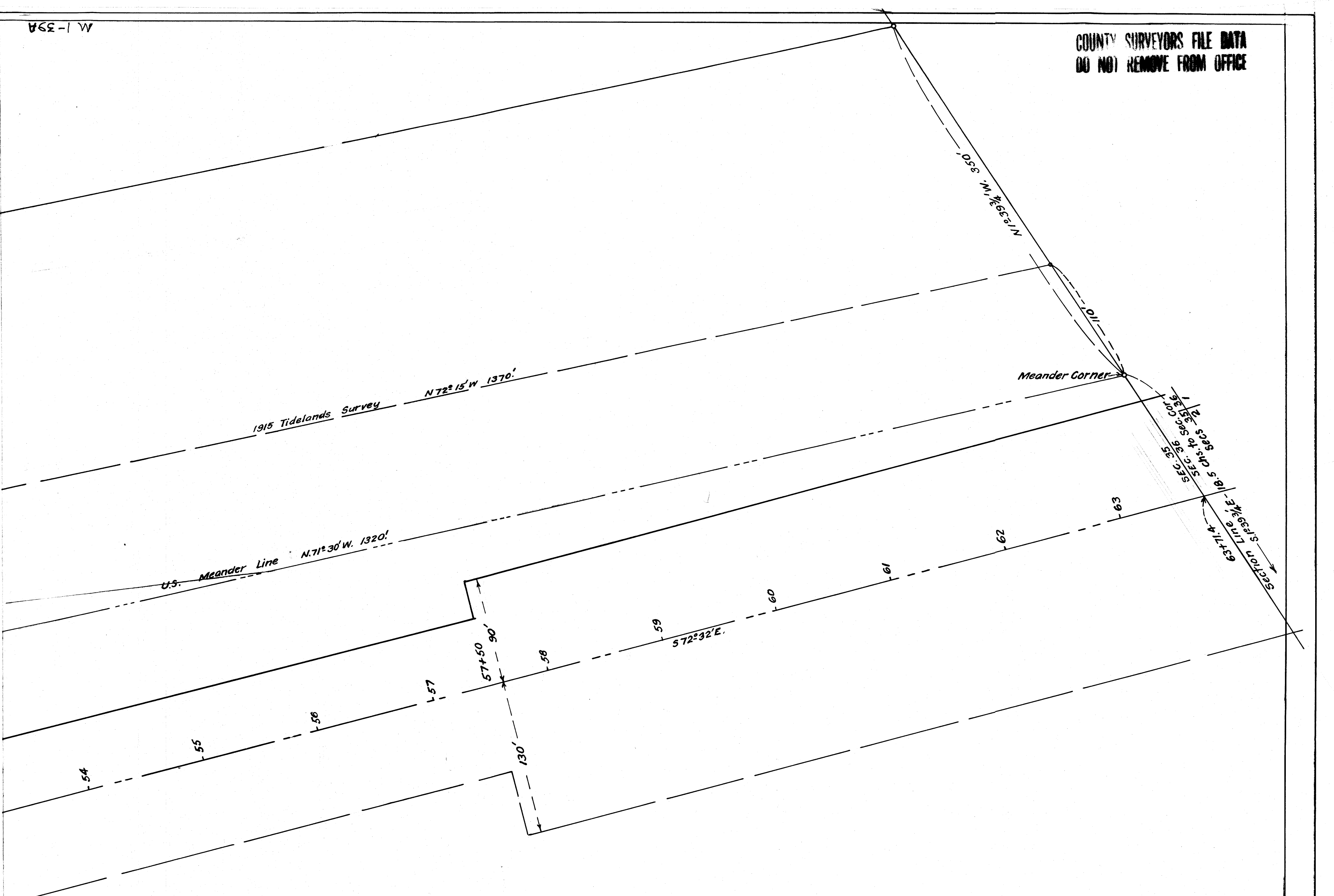

SECTION LINE
S 13 3/4° E 6371.4
18.5 CHS. 10' SEC. 35
1 SEC. 35
2 SEC. 35
3 SEC. 35
4 SEC. 35
5 SEC. 35
6 SEC. 35
7 SEC. 35
8 SEC. 35
9 SEC. 35
10 SEC. 35
11 SEC. 35
12 SEC. 35

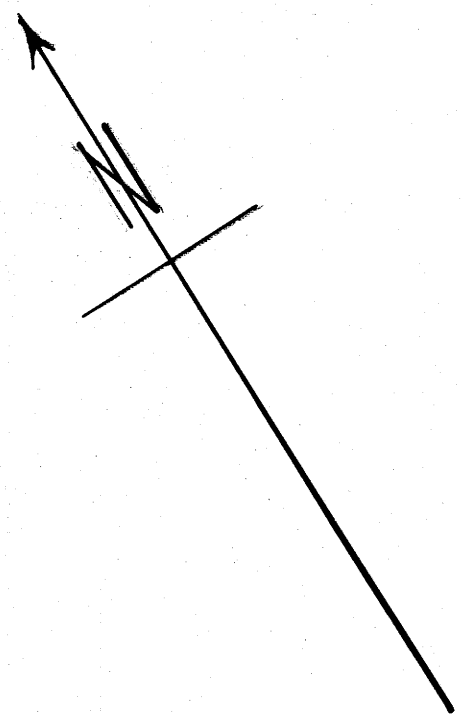

C.S. File No. 34/53

COUNTY SURVEYORS FILE DATA
DO NOT REMOVE FROM OFFICE

COUNTY SURVEYORS OF'S; DOUGLAS COUNTY, ROSEBURG, ORE.
R. J. HUBBARD MILL SITE.
 IN LOTS 6 & 7, SEC. 35, T 21S; R 12 W; W.M.
 AT REEDSPORT, DOUGLAS COUNTY, ORE.
 SCALE, 1" = 50 FT. A. Boyer. JUNE, 1941.
 M-1-39A Sheet 1

Sec Sheet M-2