

Found 4" x 4" Stake & Stumps of 4" x 4" Stake in
River 1943, Set 1" x 1" with
found cap. Made C.S. 1943
8/12/43
323' E. 81' 1" C.S. 1943
520' 30" W. 127° 37' 55" E.
18' 1" Cap. Made W.M. 2017
4.6 C.S. 87

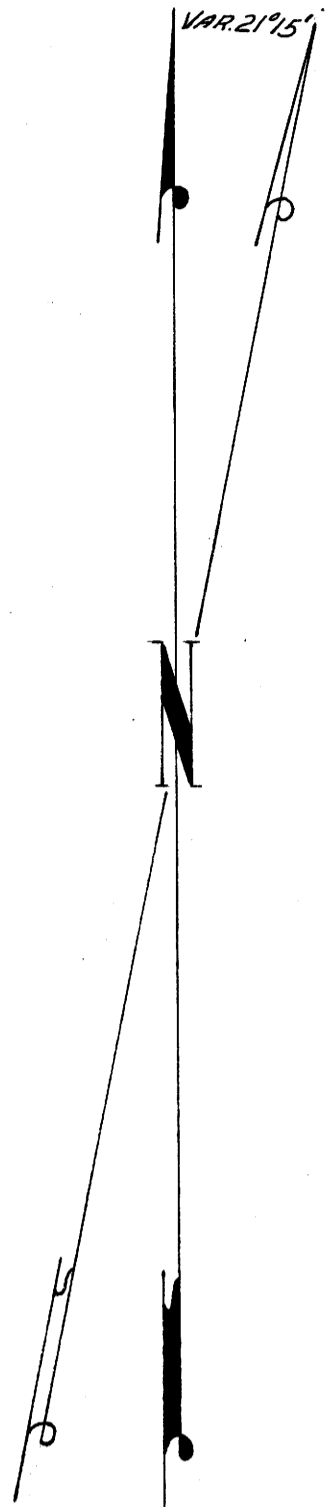

Location Determined By
Surveying Measurements
Set 1" x 1" with Cap. Made
W.M. 2017

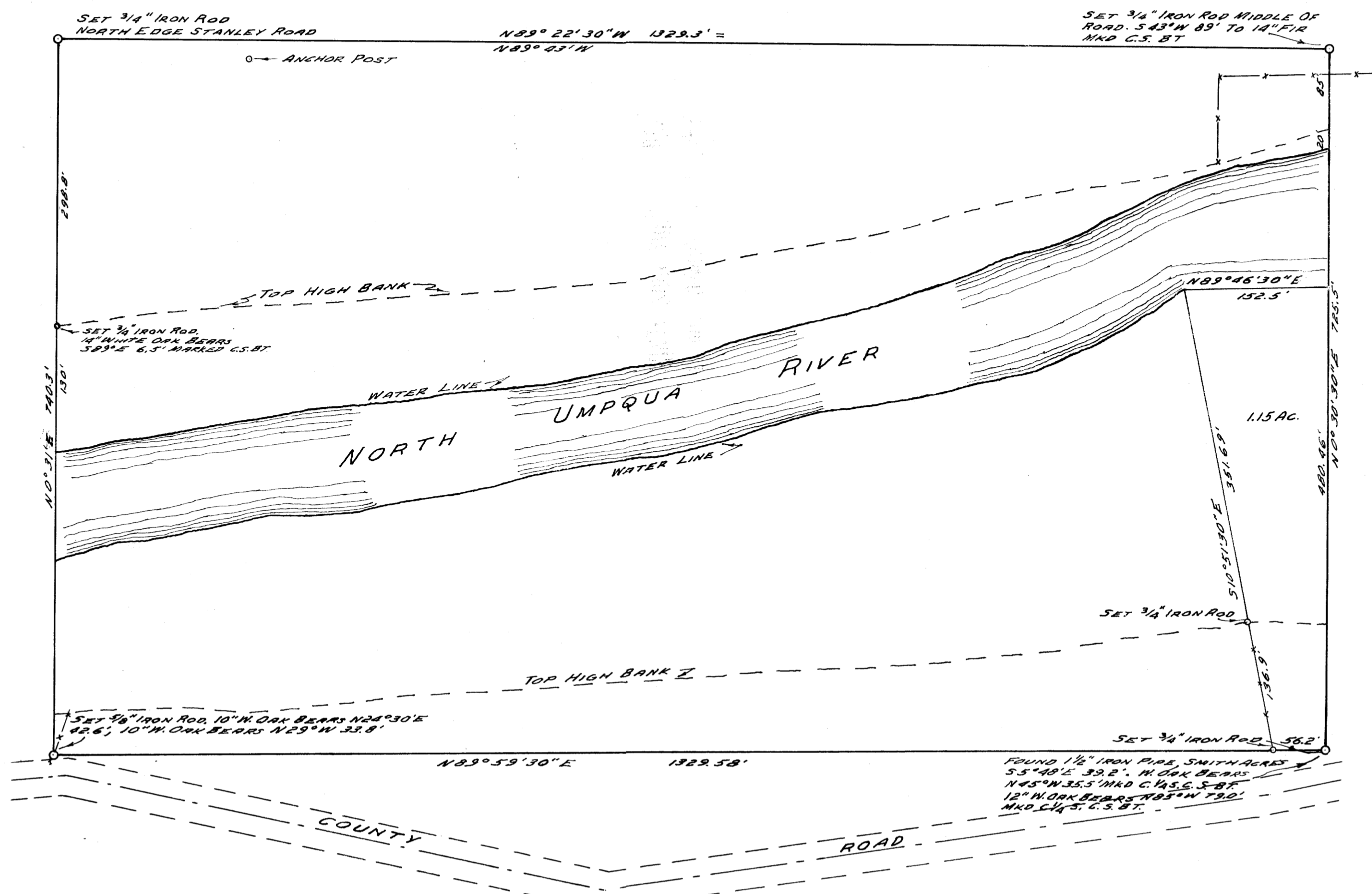

DETAIL OF LOT 3
SCALE 1" = 100'

NOTE: The Boundary Line Marked by Stumps &
The Square is the True North Line of Lot 3
from Survey of Stanley Road

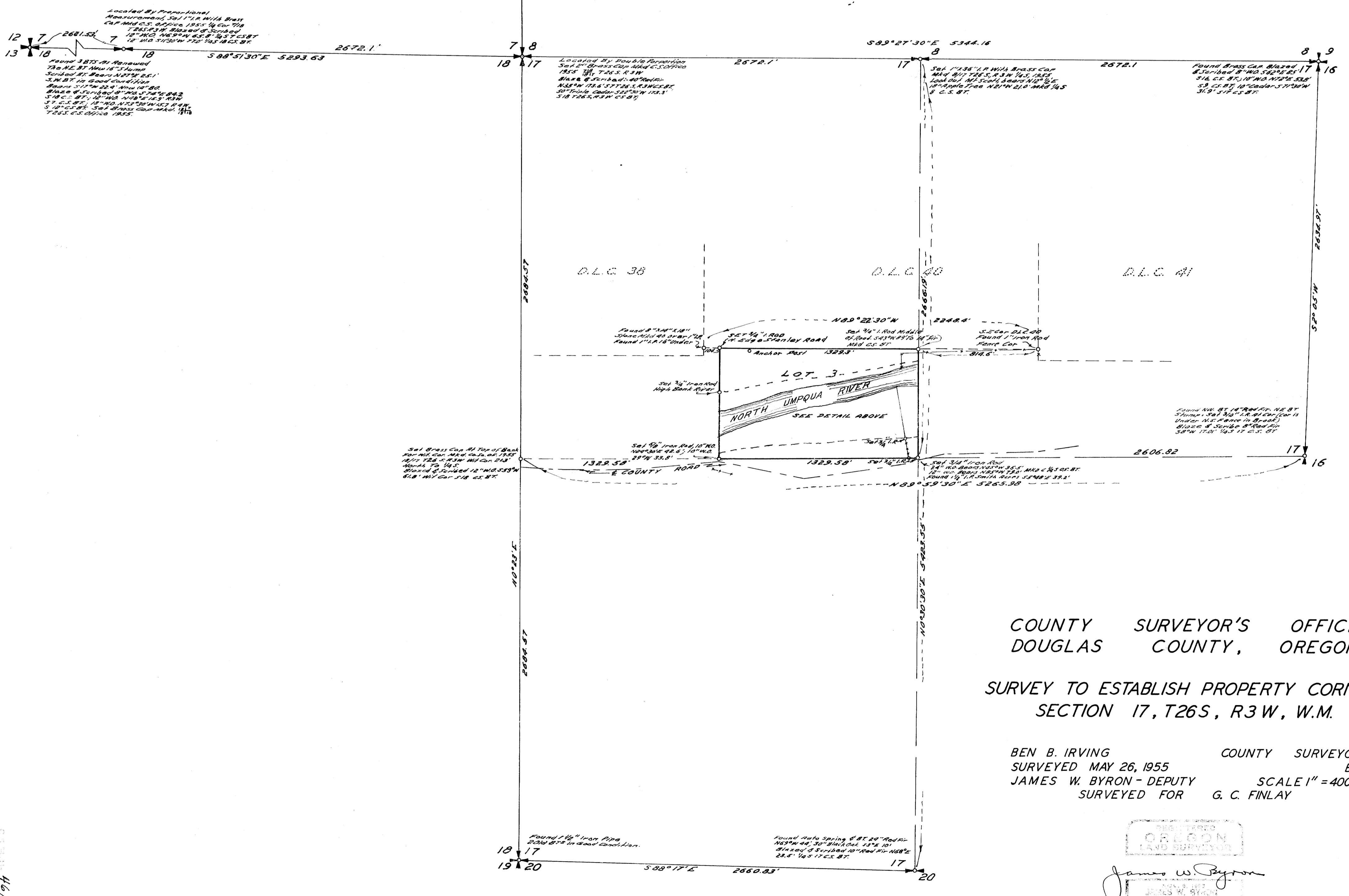

COUNTY SURVEYOR'S OFFICE
DOUGLAS COUNTY, OREGON
SURVEY TO ESTABLISH PROPERTY CORNERS
SECTION 17, T26S, R3W, W.M.

BEN B. IRVING COUNTY SURVEYOR
SURVEYED MAY 26, 1955
JAMES W. BYRON - DEPUTY SCALE 1" = 400'
SURVEYED FOR G. C. FINLAY

James W. Byron
COUNTY SURVEYOR
DOUGLAS COUNTY, OREGON

46/154
M 1-34