

8-1 W

MAP OF
H. & A. WOLLENBERG RANCH
IN
SEC'S 35 & 36-T.29S.-R.4W.-W.M.
& SEC'S 1-2 & 11-T.30S.-R.4W.-W.M.
Douglas Co. Oregon.

Containing 947.6 Ac.
Survey & Plat by F.C. Frear Dep. Co. Surveyor
Office of M.B. Germond County Surveyor.
Roseburg Oregon.
Nov. 1918.

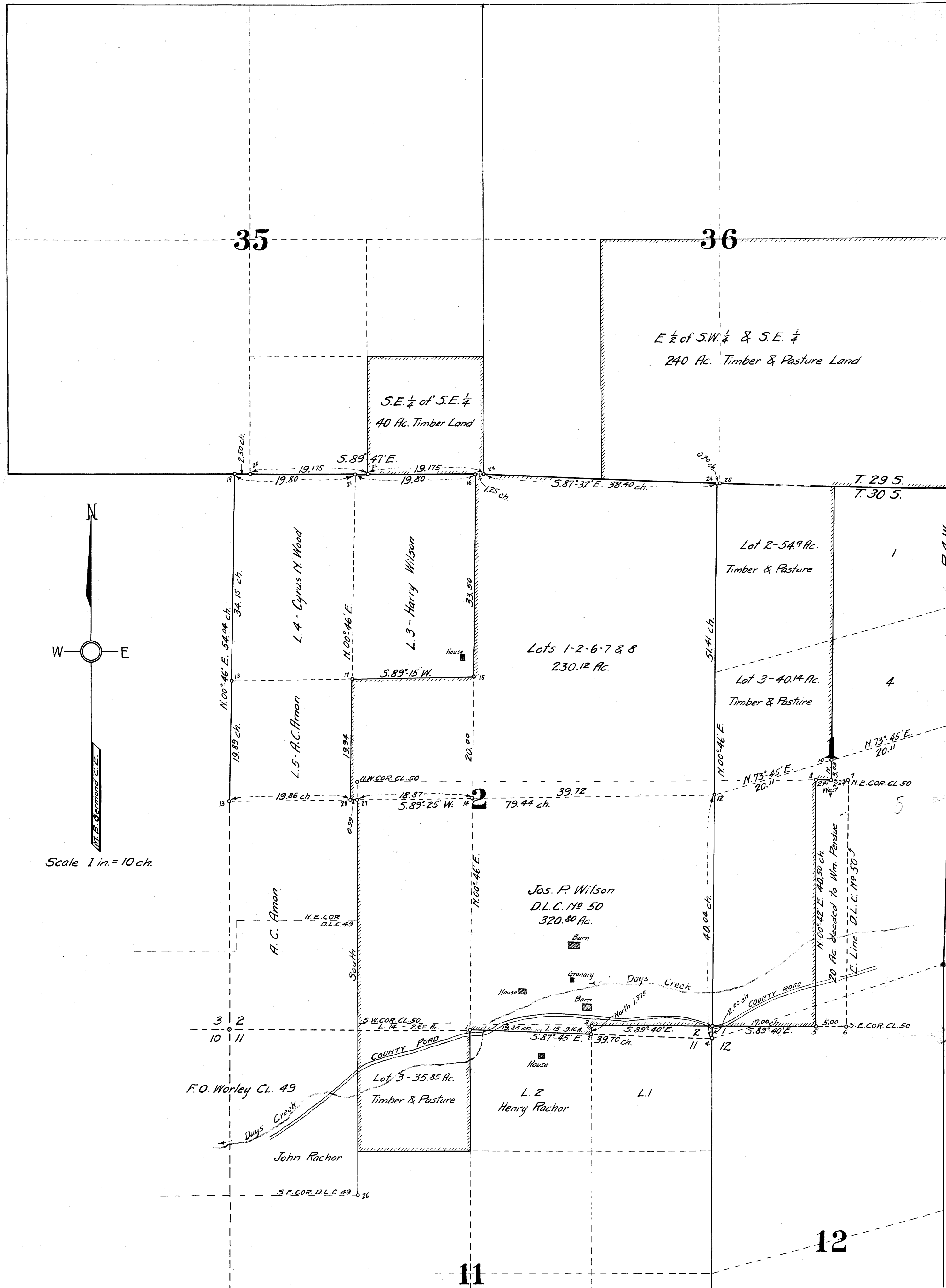

Cor. No.	DESCRIPTION	Bearing Trees
1	1/4 Cor. Bet. 2 & 11 - 10'x14'x18" Creek boulder	12" W.O. S. 52 1/2° W. 152 ch. Old B.T. 8" W.O. N. 75° E. 2.00 ch. C.S. B.T.
2	1/6 Cor. - 5'x12'x18" Flint Rock	24" W. Fir - S. 33 3/4° W. 0.72 ch. C.S. B.T.
3	1 1/2" x 30" Galv. Iron Pipe	As per Govt. B.T.s
4	Cor. 1-2-11-12, 6'x6'x18" Congl. Sand Stone	As per Govt. B.T.s
5	1 1/2" x 30" Galv. Iron Pipe	As per Govt. B.T. down 10" Fir S. 36° E. 7 Lk. C.S. B.T. 10" " N. 88 1/2° W. 1 1/2 Lk. C.S. B.T.
6	S.E. Cor. CL. 50 - 1 1/2" x 30" G.I. Pipe 4' x 48" Fir Stake	As per Govt. B.T.
7	N.E. COR. CL. 50, 4' x 60" Cedar Stake	As per Govt. B.T.
8	1" x 48" Iron Pipe	
9	1 1/4" x 40" " " S.E. Cor. Lot 3	
10	1 1/2" x 40" " " Cen. Sec. 1	
11	1 1/2" x 40" Iron Bar, 1/4 Cor. on E. Side Sec. 1	As per Govt. B.T.s
12	4' x 40" Cedar Stake, 1/4 Cor. Bet. Sec. 1 & 2	
13	1" x 40" I. Pipe, 1/4 Cor. Bet. Sec. 2 & 3	As per Govt. B.T.s
14	1 1/2" x 30" I. Pipe Cen. Sec. 2	
15	40" Double Barrell Rifle Barrell	
16	1/4 Cor. N. Side Sec. 2, 1" x 36" I. Pipe	8" Fir S. 45 1/2° W. 5 Lk. C.S. B.T. 20" " N. 45° W. 15 Lk. C.S. B.T.
17	1" x 30" Iron Pipe	10" Madrone South 1 1/2 Lk. C.S. B.T.
18	2" x 48" I. Pipe	
19	N.W. Cor. Sec. 2 - 1 1/2" x 36" I. Pipe	As per Govt. B.T.s
20	1/4 Cor. S. Side Sec. 35 - 1 1/2" x 30" I. Pipe	As per Govt. B.T.s
21	1 1/2" x 30" I. Pipe - 4' x 40" Fir Stake	
22	1 1/2" x 30" I. Pipe - 4' x 40" Cedar Stake	
23	S.W. Cor. Sec. 36 - 1 1/2" x 36" I. Pipe & 4' x 48" Cedar Stake	As per Govt. B.T.s I mark 12" Fir N. 13 1/2° E. 20 Lk. C.S. B.T. 48" Cedar S. 32° W. 9 Lk. C.S. B.T.
24	N.E. Cor. Sec. 2 - 1 1/2" x 36" I. Pipe	As per Govt. B.T.s I mark 40" W.O. N. 46° W. 56 1/2 Lk. C.S. B.T.
25	1/4 Cor. S. Side S. 36 - 1 1/2" x 36" I. Pipe	As per Govt. B.T.s
26	S.E. COR. CL. 49 - 1 1/2" x 36" I. Pipe	
27	1" x 36" Iron Pipe	
28	1" x 36" " "	

Bearings are true Sun Bearings
Recorded Vol. 3, Page County Surveyors Record.

Filed.....1918

By.....
County Surveyor.