MAP FILE M 1 - 13

COUNTY SURVEYORS FILE DATA
DO NOT REMOVE FROM OFFICE

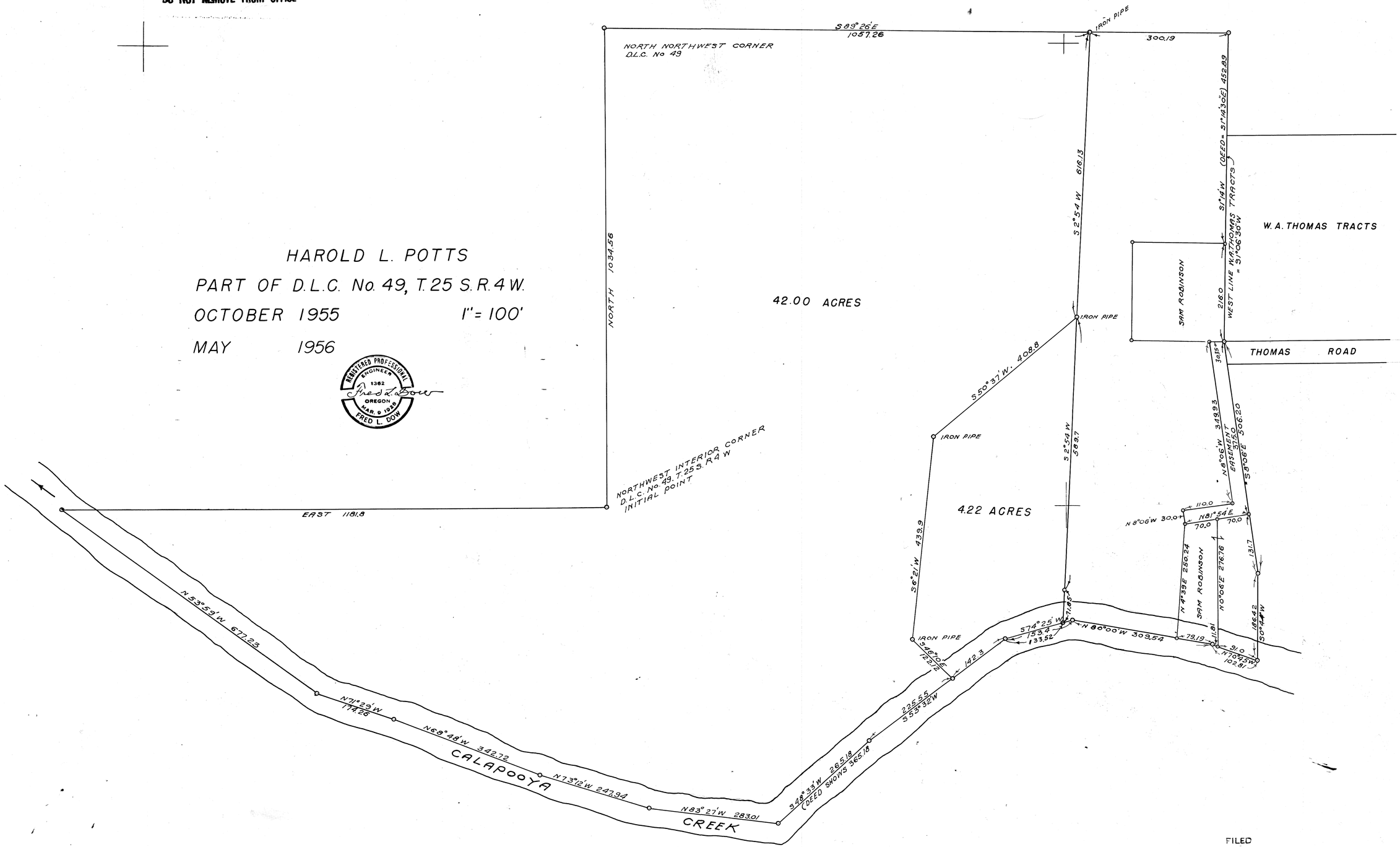

FILED
RECEIVED
AUG 6 1956
COUNTY SURVEYOR
DOUGLAS COUNTY, ORE.

COUNTY SURVEYORS FILE DATA
DO NOT REMOVE FROM OFFICE

Sec 9. CLINTON SUTHERLIN CLAIM

C.S. 50/113
MAP FILE M 1 - 13