

FILED *RS*

SEP 14 1990

COUNTY SURVEYOR  
DOUGLAS COUNTY, ORE

SURVEY FOR DEED DESCRIPTION  
SECT. 12, T.24S., R.7W. W.M.

R.D. Scott  
Scale 1" = 100'

Oakland, Ore.  
June 1971

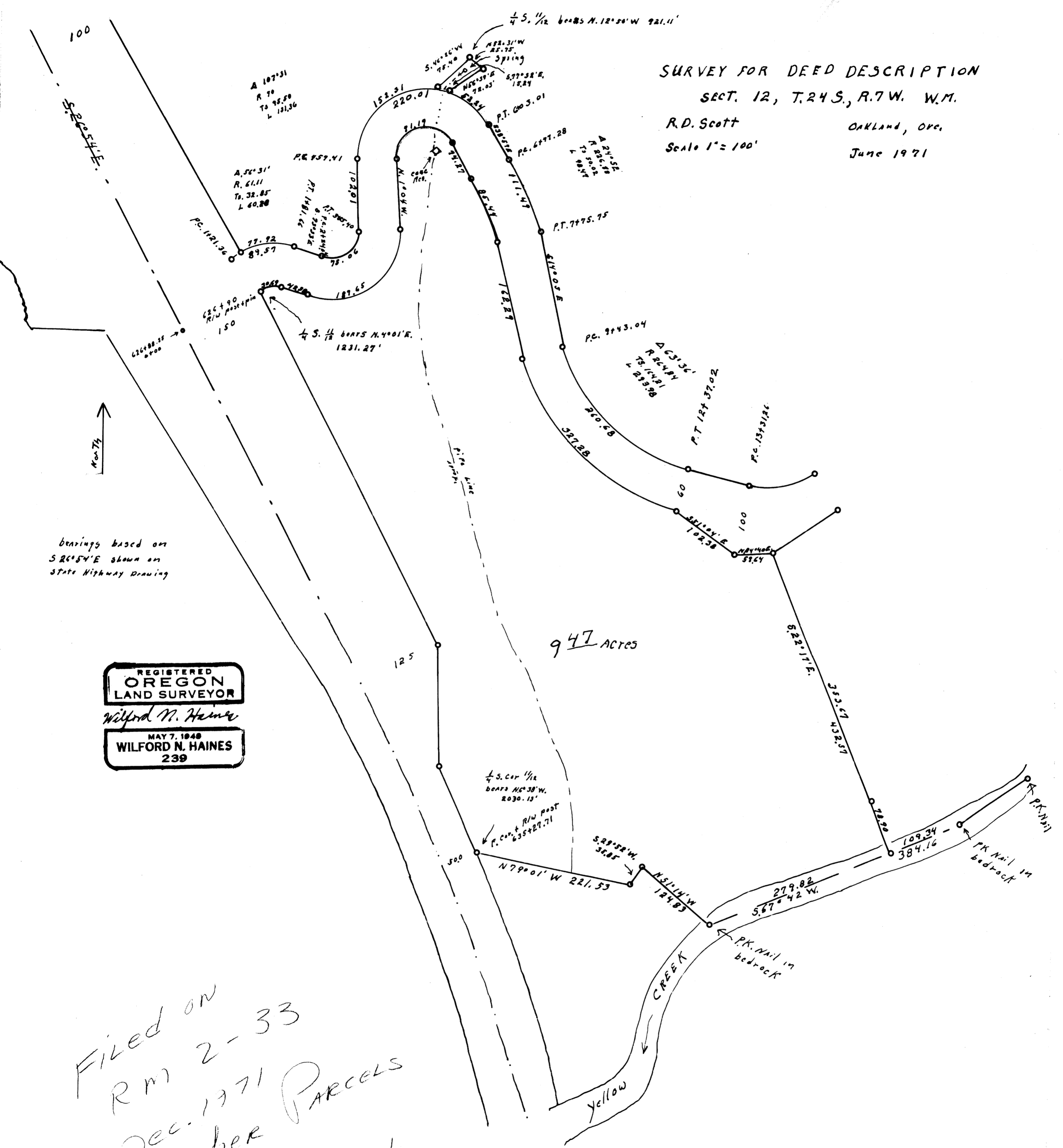

bearings based on  
S 26° 54' E shown on  
State Highway Drawing

REGISTERED  
OREGON  
LAND SURVEYOR  
*Wilford N. Haines*  
MAY 7, 1949  
WILFORD N. HAINES  
239

Filed on  
Rm 2-33  
Dec. 1971  
w/ other PARCELS  
this Document Received  
from HAINES ESTATE  
(1990) JH