

R/W # _____

FILED

LOGGING ROAD RIGHT-OF-WAY MAP

SEP 13 1990

T. 23 S., R. 6 W. WM. OREGON

COUNTY SURVEYOR
DOUGLAS COUNTY, ORE.

WOOLLEY LOGGING COMPANY

DRAIN, OREGON.

Scale: 1" = 660' Sept. 2, 1955.

*Information
from HAINES
ESTATE
9/90 JH*

Beginning at sta. 0-00 a point on the west line of sect. 5 from which the SW. cor. bears S. 12° 30' E. 135.0 ft. thence N. 75° E. 165.0 ft. to sta. 1-65, thence S. 86° 30' E. 213.0 ft. to sta. 3-78, thence S. 85° E. 83.0 ft. to sta. 4-61, thence East 146.0 ft. to sta. 6-07, thence S. 80° E. 222.0 ft. to sta. 8-29, thence S. 70° 30' E. 343.0 ft. to sta. 11-72 a point 1106 ft. east of the SW. cor. Sect. 5.

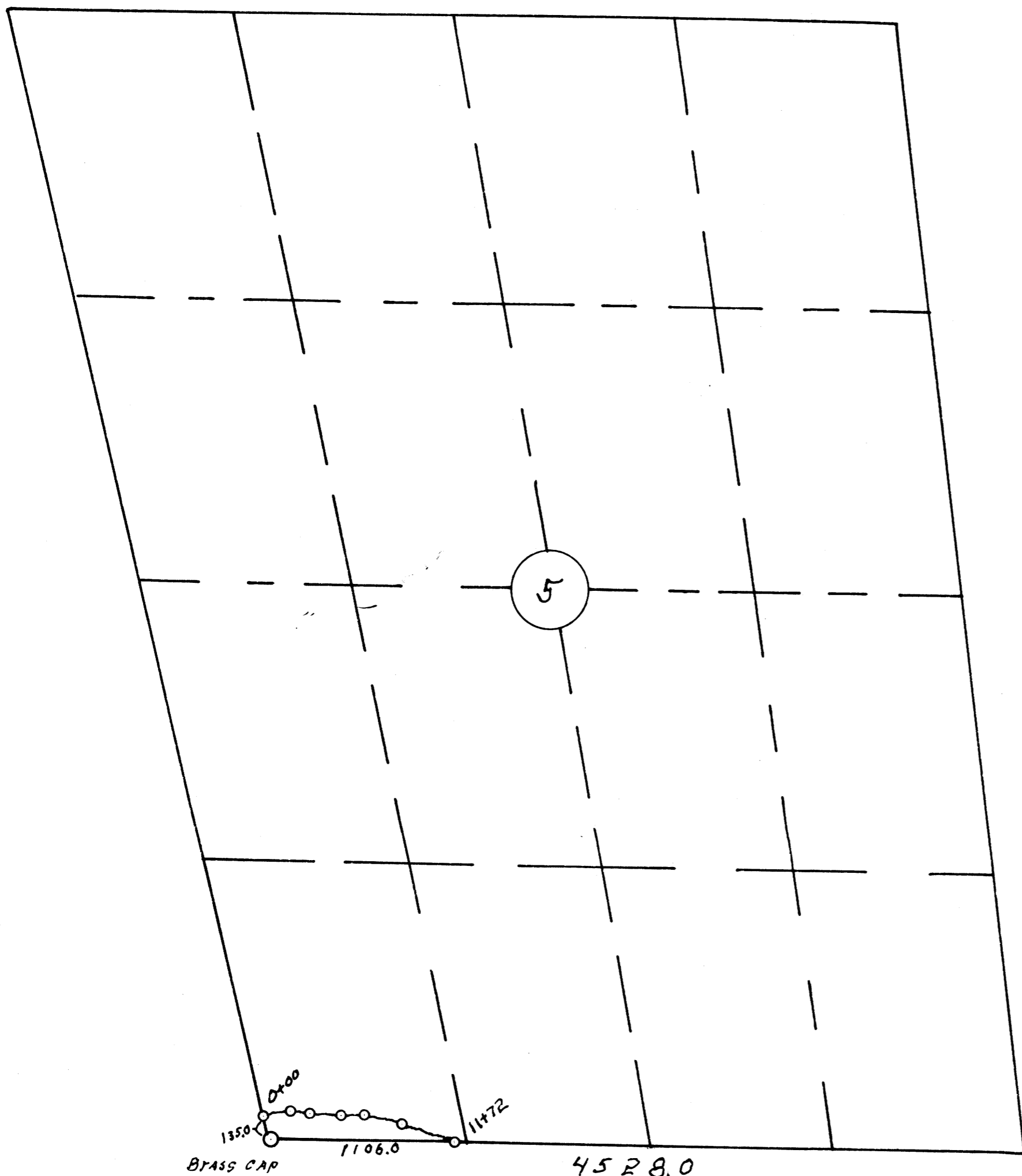

I, HAROLD WOOLLEY, do hereby certify that I am the President of The Woolley Logging Company; that Wilford N. Haines, who made the accompanying statement, is the surveyor of said company; that the survey of the logging road, as accurately represented on this map, was made under authority of the company; that the company has corporate power to construct said logging road upon the location shown on this map; and that the map has been prepared to be filed as a part of the company's application in order that it may obtain a right-of-way across lands of the United States; and I further certify that the right-of-way herein described is desired for the purpose of transporting forest products.

Harold Woolley President

I, Wilford N. Haines, state that the survey of road-right-of-way, as shown on this map, a total length of 1,106.0 ft. was made by me for The Woolley Logging Company. Work was commenced on the 1st. day of Sept. 1955 and ended on the 3rd. of Sept. 1955.

REGISTERED
OREGON
LAND SURVEYOR

Wilford N. Haines

MAY 7, 1948
WILFORD N. HAINES
239

H. E. N. 5