

FILED

SEP 20 1990

T. 22. S., R. 5 W. W. M. Sect. 16

COUNTY SURVEYOR
DOUGLAS COUNTY, ORE

Wilford N. Haines, A professional Land Surveyor hereby certify that I have examined the property shown and described below and find the improvements to be as shown on this drawing

description

Beginning at a point from which the NE corner of lot 8 Block 3 Duncans 2nd addition to Drain Oregon bears S. 50°45' E. 25.0 ft. thence N. 50°45' W. 251.0 ft. thence S. 89°34' W. 201.28 ft. thence S. 0°51' W. 250.0 ft., thence S. 89°05' E. 230.13 ft. to the point of beginning

Wilford N. Haines

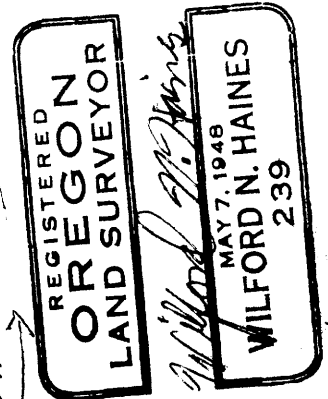

to Moreland Ave.

Rock Road

Carl Woolley

1" = 100'

Feb. 25, 1986

Document From HAINES ESTATE

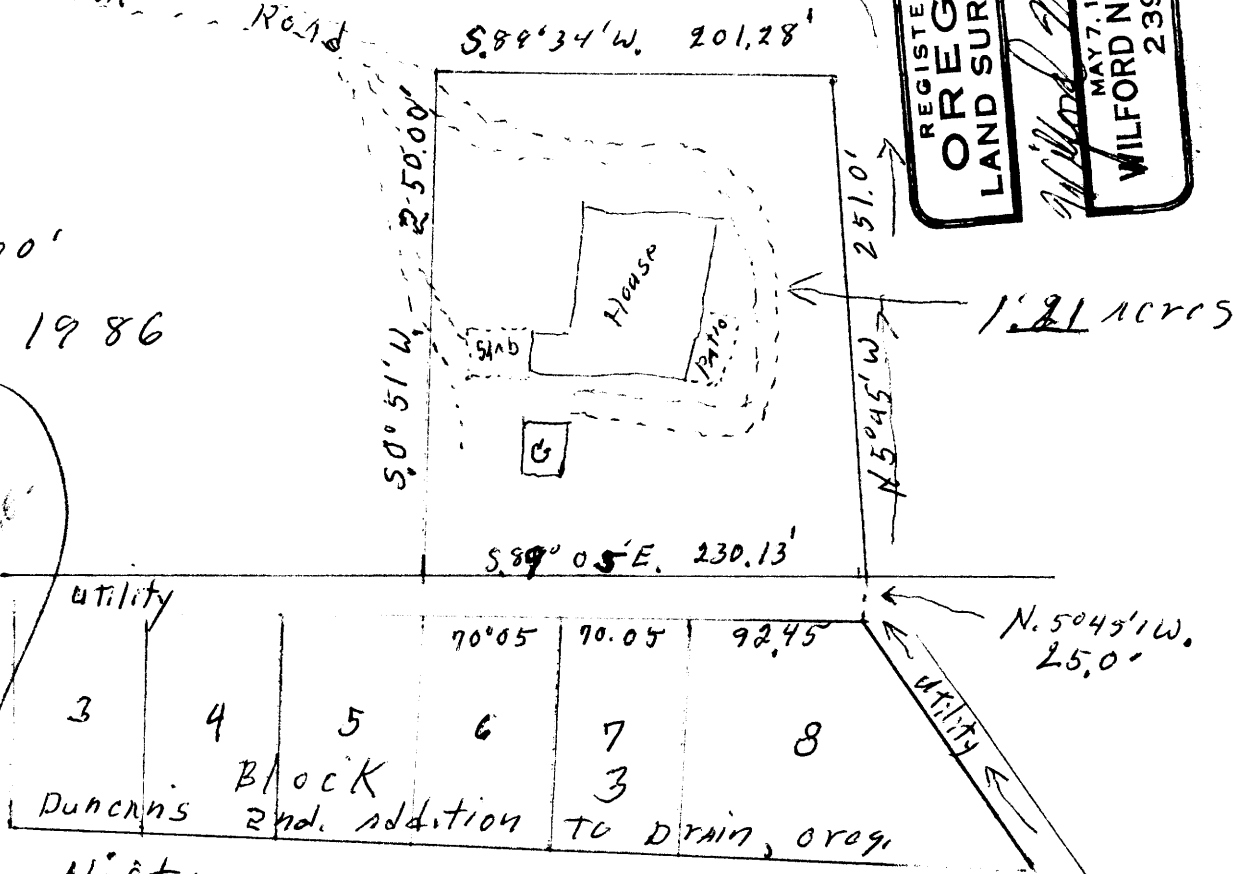

1.21 acres

Vista

Avenue H EN. 26