

FILED

SEP 20 1990

COUNTY SURVEYOR  
DOUGLAS COUNTY, ORE.

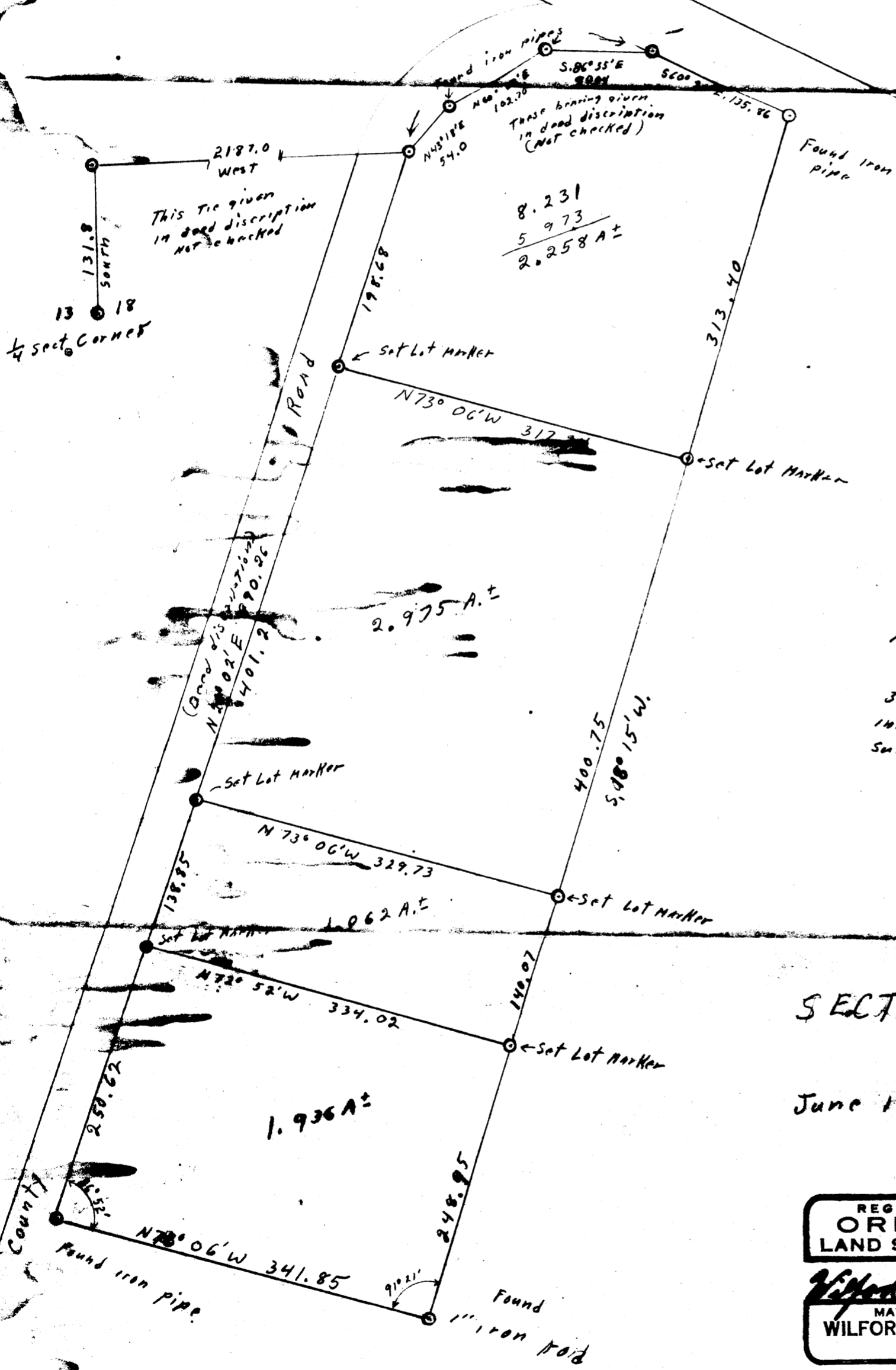

Document Road from  
HAINES ESTATE. 1970  
9/30/81  
NOTE: blueprint of this  
MAP FILED AS CS 42/81  
JUNE 1956 5/02/81

Note  
Lot Markers at  
36" angle irons with Brass caps  
inscribed  
Survey point - willad N Haines # 239  
DRAIN, OR 941.

SECT. 18, T 22 S, R. 5 W. Will. Mer.

June 1956

scale 1" = 100'

REGISTERED  
OREGON  
LAND SURVEYOR

W. H. Haines  
MAY 7, 1948  
WILFORD N. HAINES  
239

(For Van Dold, per CS 42/81)

H EN. 20

35