

H. E. N. 2

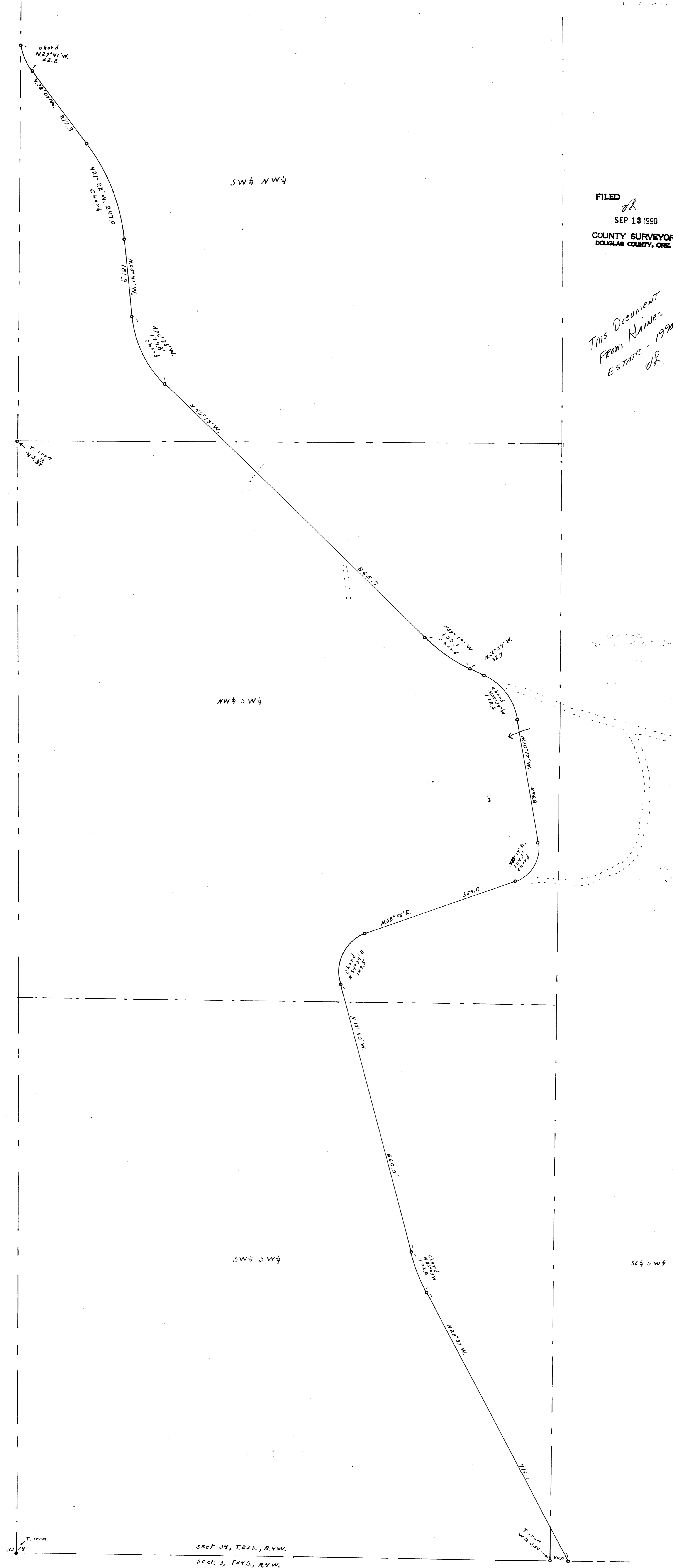

FILED  
 SEP 13 1990  
 COUNTY SURVEYOR  
 DOUGLAS COUNTY, ORE.

*This Document  
 From Haines  
 Estate - 1990  
 dr*

ROAD TRAVERS SECTION 34, T23S, R4W  
 for  
 WOLLEY LOGGING COMPANY DRAIN, ORE.  
 Scale: 1"=100' July 1963

REGISTERED  
 OREGON  
 LAND SURVEYOR  
*Wilford N. Haines*  
 MAY 7 1948  
 WILFORD N. HAINES  
 239

H. E. N. 2