

LOGGING ROAD RIGHT OF WAY MAP

SECT. 3, T. 21 S., R. 7 W. W.M.

R. W. No. _____

Scale 1 inch 660 feet

August 2, 1955

WOOLLY LOGGING COMPANY

DRAIN, OREGON.

FILED

SEP 14 1990

COUNTY SURVEYOR
DOUGLAS COUNTY, ORE.

*THIS DOCUMENT
FROM HAINES
ESTATE 1990
WR*

Beginning at sta. 0-00, a point on an existing road, from which the 1/4 sect. cor. 3&10 bears S. 35° 34' W. 1272.4 feet.
thence S. 47° 15' E. 332.0 ft. to sta. 3+32
thence S. 45° 15' E. 434.0 ft. to sta. 7+66
thence S. 36° 24' E. 257.0 ft. to sta. 10+23
thence S. 19° 02' E. 314.0 ft. to sta. 13+57
a point on the south line of sect. 3,
1092.4 ft. west of the SE. Corner.

I, Wilford N. Haines, state that the survey of road right of way, as shown on this map, being a total length over lands of THE UNITED STATES of 1,357.0 ft., was made by me for the Woolley Logging Company. Work was commenced on the 1 st. day of August 1955 and ended on the 2nd day of August 1955.

REGISTERED
OREGON
LAND SURVEYOR

Wilford N. Haines

MAY 7, 1948
WILFORD N. HAINES
239

Width of R/W. _____

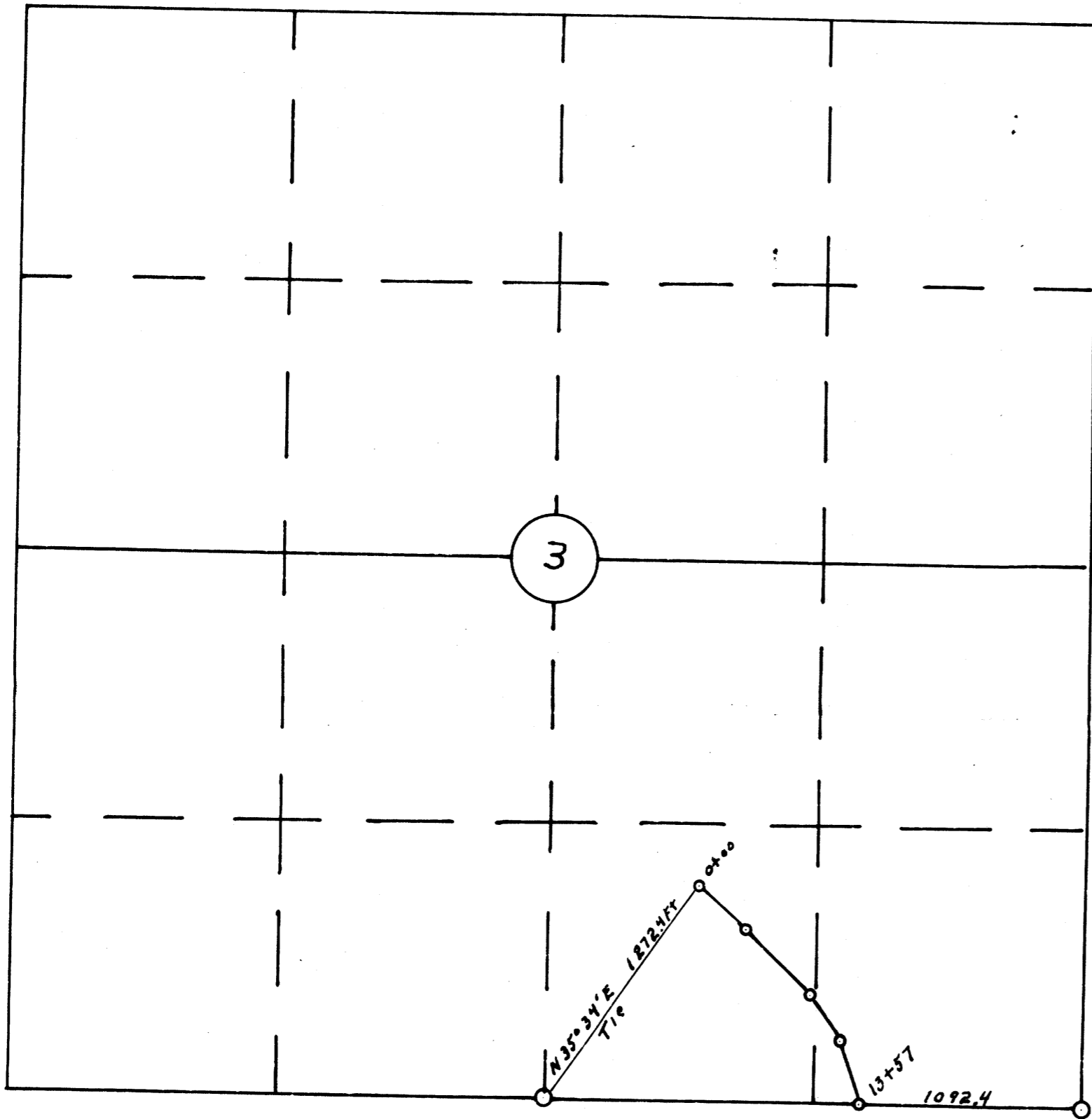

I, Harold Woolley, do hereby certify that I am the President of the Woolley Logging Company; that Wilford N. Haines, who made the accompanying statement, is the surveyor of said company; that the survey of the logging road, as accurately represented on this map, was made under authority of the company; that the company has corporate power to construct said logging road upon the location shown on this map; and that the map has been prepared to be filed as a part of the company's application in order that it may obtain a right-of-way across lands of the UNITED STATES; and I further certify that the right-of-way herein described is desired for the purpose of transporting forest products.

Harold Woolley
Harold Woolley President

H EN. 18 T21-7