

FILED

SEP 20 1990

COUNTY SURVEYOR
DOUGLAS COUNTY, ORE.

LOGGING ROAD RIGHT-OF-WAY MAP

E. G. WHIPPLE MILL

Scale: 1 inch= 500 feet

Width of R/W 100 ft., 16 ft. road, 12 ft. useable width,

15% favorable grade, dirt surface.

LOTS 5 & 6 SECT. 15, T23S., R.7 W. W.M.

DRAIN, OREGON.

July 20, 1959.

R/W #

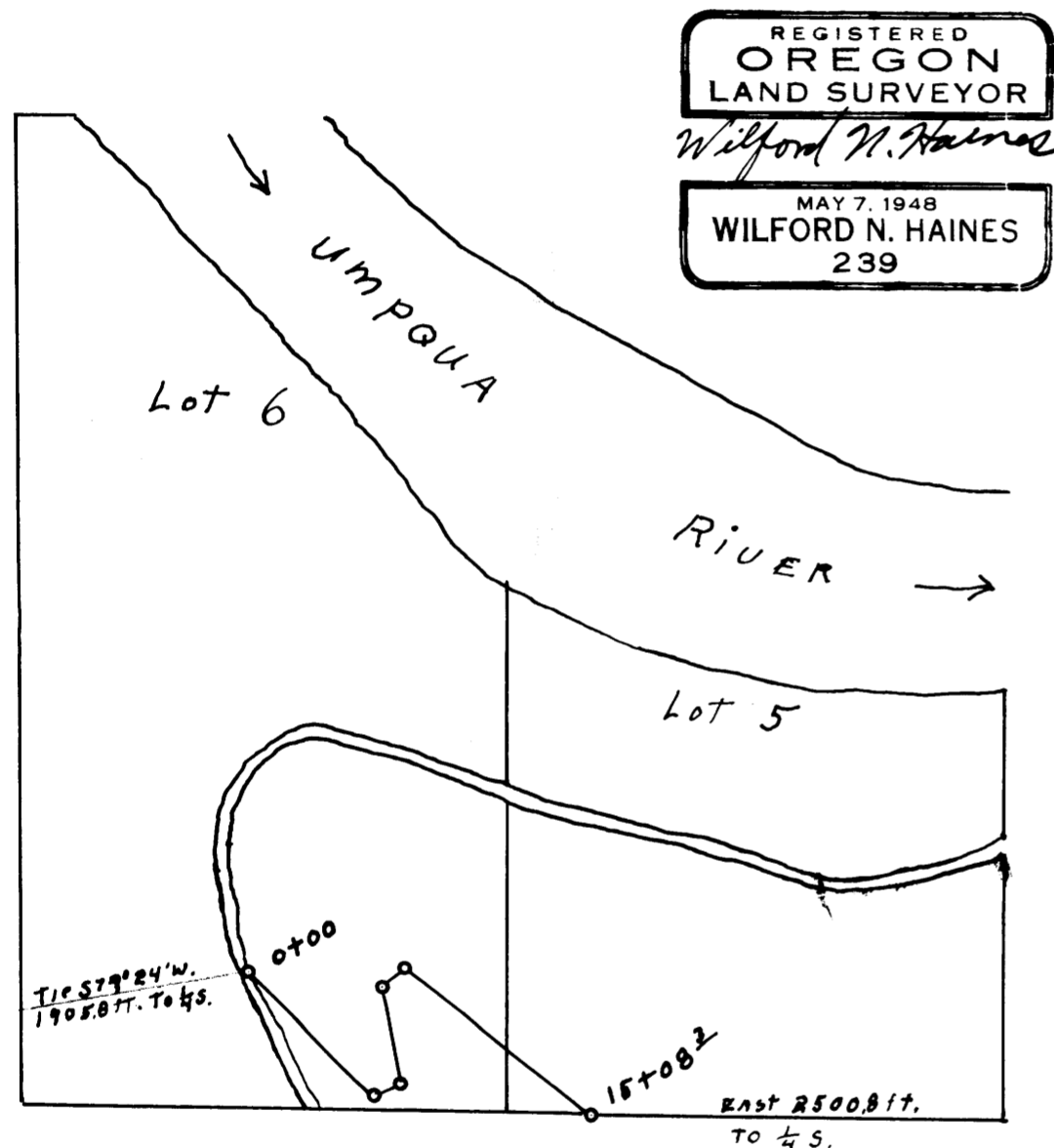
*THIS DOCUMENT
FROM HAINES
ESTATE - 1990
JR*

Beginning at sta. 0-00 a point on an existing road from which the $\frac{1}{2}$ S. 15 & 16 bears S. 79°24'W. 1,905.8 ft.

thence S. 48°26'E. 467.8 ft. to sta. 4-67.8

thence N. 75°04'E. 77.6 ft. to sta. 5-45.4

thence N. 08°18'W. 252.6 ft. to sta. 7-98.0

thence N. 45°00'E. 84.8 ft. to sta. 8-82.8

thence S. 53°42'E. 625.5 ft. to sta. 15-08.3 a

point on the South line of lot #5 from which

the East $\frac{1}{2}$ S. 15 bears East 2,500.8 ft.

Form 4-411

I, Wilford N. Haines, state that I am by occupation a surveyor employed by E. G. Whipple Mill to make a survey of a road, being a total length over lands of The United States of 1,508.3 ft. as described and shown on this map; that the survey of said road was made by me and under authority, commencing on the 18th. day of July 1959 and ending on the 20th. day of July 1959, and that such survey is accurately represented on this map.

Wilford N. Haines

Form 4-412

This is to certify that Wilford N. Haines who subscribed the statement hereon is the person employed by the undersigned applicant to prepare this map, which has been adapted by the applicant as the approximate final location of the road thereby shown and that this map is filled as a part of the complete application for a road right-of-way across lands of the United States; and I further certify that the right-of-way herein described is desired for the purpose of transporting forest products,

Jim S. Whipple, a partner, E. G. Whipple Mill, Drain, Oregon.

H EN. 17