

FILED *vl*
SEP 14 1990

COUNTY SURVEYOR
DOUGLAS COUNTY, ORE.

DOCUMENT FROM
HAINES ESTATE
1990 - *vl*

SURVEY FOR DEED DESCRIPTION
SECTION 16, T.23S., R.5W. W.M.

For
Charles Canfield you call A

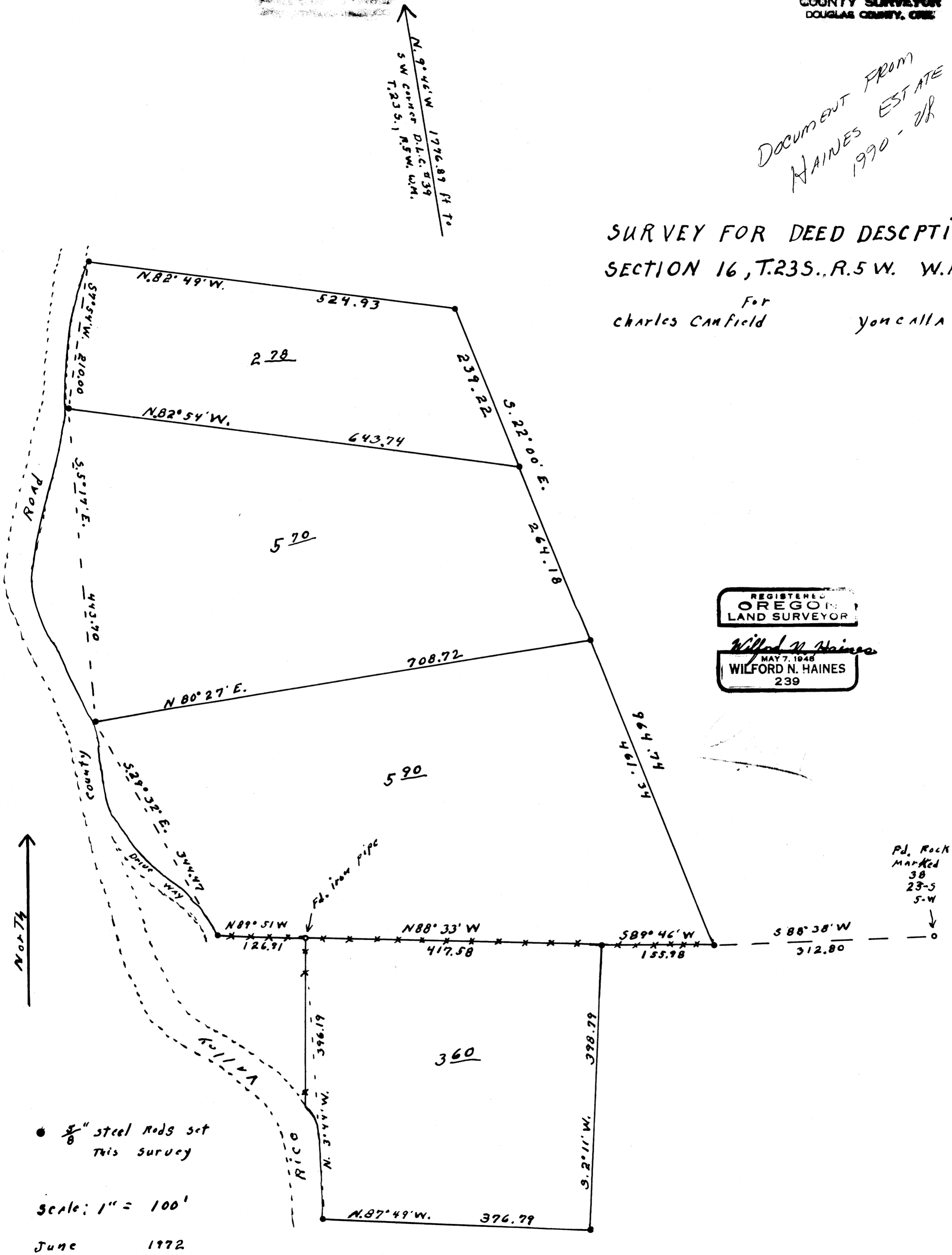

REGISTERED
OREGON
LAND SURVEYOR

Wilford N. Haines
MAY 7 1945
WILFORD N. HAINES
239

• $\frac{5}{8}$ " steel rods set
this survey
Scale: 1" = 100'
June 1972

H EN. 15

6