

CURVE TABLE				
CURVE	CHORD	RADIUS	ARC	DELTA
C11	N19°24'54"W 203.75'	530.00'	205.02'	22°09'50"
C12	N01°16'49"W 130.15'	530.00'	130.48'	14°06'19"
C13	S12°21'44"E 329.93' (S12°19'31"E 329.89')	530.00' (530.00')	335.50' (335.47')	36°16'09" (36°15'56")
C14	N52°32'05"E 140.52'	500.00'	140.99'	16°09'21"
C15	N39°43'40"E 82.44'	500.00'	82.53'	9°27'28"

SEE PAGE 3

LEGEND

- SET 5/8" X 30" IRON ROD W/YELLOW PLASTIC CAP STAMPED "IE ENGINEERING"
- FOUND 5/8" IRON ROD PER CALLAHAN VIEW ESTATES PHASE 1, UNLESS OTHERWISE NOTED
- △ CALCULATED POINT ONLY -NO MONUMENT FOUND OR SET
- () RECORD PER CALLAHAN VIEW ESTATES PHASE 1 (VOLUME 23, PAGE 37)
- (()) RECORD PER 1986 COUNTY ROAD PLANS SHEET #'S 01320185 & 01000132

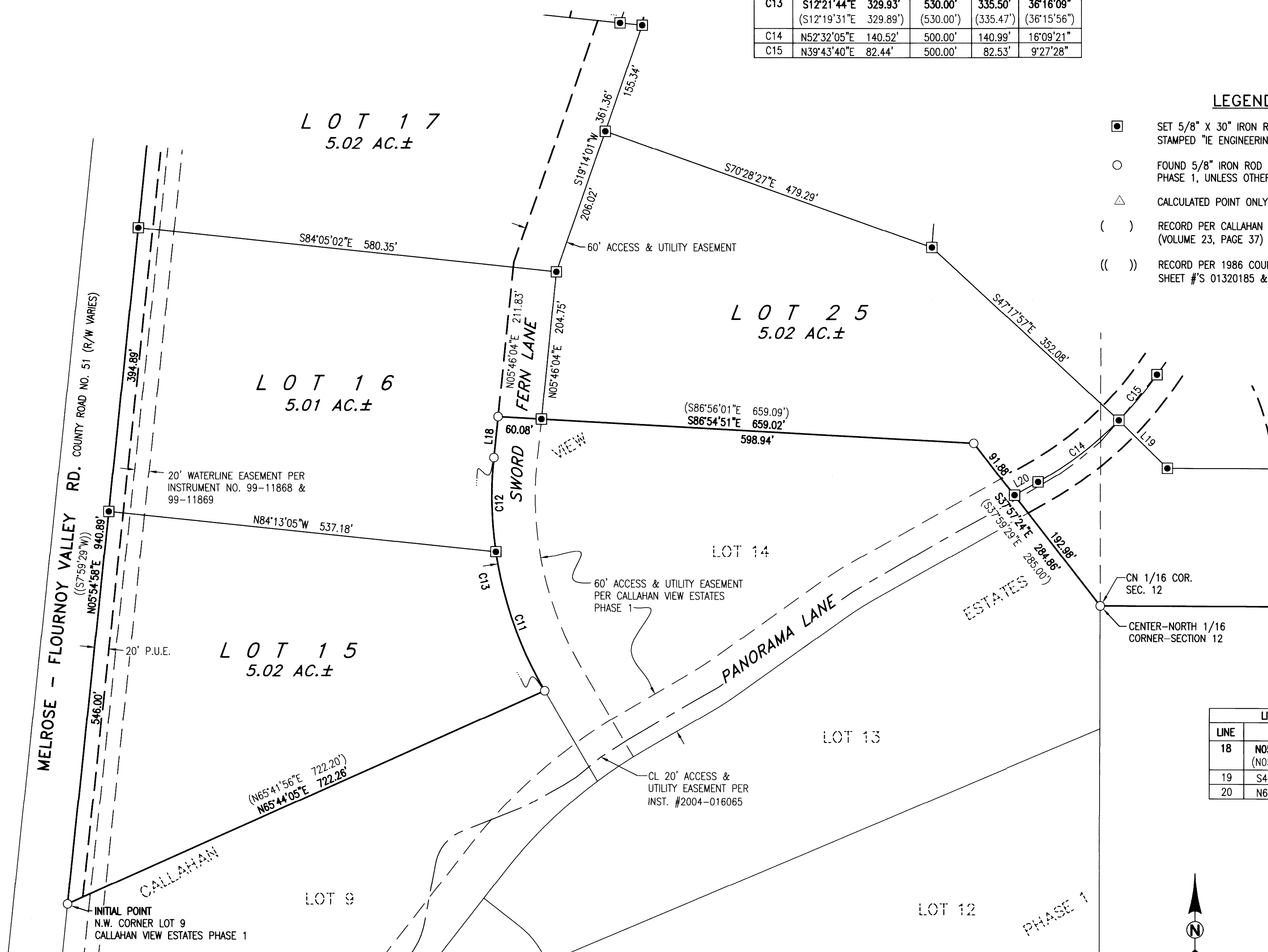

SEE PAGE 5

LINE TABLE	
LINE	COURSE
18	N05°55'33"E 56.79' (N05°48'27"E 56.82')
19	S45°32'36"E 93.99'
20	N60°36'45"E 37.65'

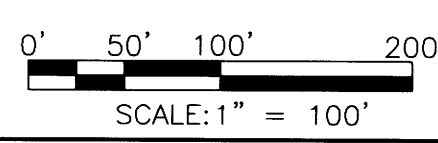
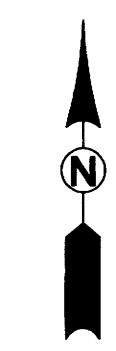

REGISTERED PROFESSIONAL LAND SURVEYOR

Derek Allen Feigel
OREGON
JULY 10, 2018
DEREK ALLEN FEIGEL
77555

EXPIRES: 12/31/19

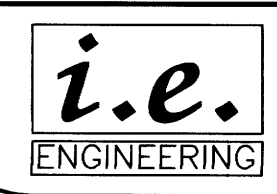

809 SE Pine Street
Roseburg, Oregon 97470
PHONE (541) 673-0166
FAX (541) 440-9392
iemail@ieengineering.com

SURVEYED FOR:
GUY SKEELE
5775 SKYLINE DR.
WEST LINN, OR 97068

PAGE: 4 OF 6
JOB NO: 2797-01_T2
DATE: 1-2-19

CALLAHAN VIEW ESTATES PHASE 2
LYING IN THE S.W. 1/4 & S.E. 1/4 OF SEC. 1 AND THE N.W. 1/4 & N.E. 1/4 OF SEC. 12
TOWNSHIP 27 SOUTH, RANGE 7 WEST, WILLAMETTE MERIDIAN, DOUGLAS COUNTY, OREGON