

CURVE TABLE				
CURVE	CHORD	RADIUS	ARC	DELTA
C4	N13°54'18"E 186.99'	676.20'	187.59'	15°53'41"

LINE TABLE	
LINE	COURSE
14	N35°09'27"E 67.55'
15	S55°08'44"E 83.62'
16	N27°25'51"E 31.72'
17	N14°21'02"E 90.85'

**LEGEND**

- FOUND BRASS CAP AS NOTED
- SET 5/8" X 30" IRON ROD W/YELLOW PLASTIC CAP STAMPED "IE ENGINEERING"
- FOUND 5/8" IRON ROD PER CALLAHAN VIEW ESTATES PHASE 1, UNLESS OTHERWISE NOTED
- FOUND 5/8" I.R. W/ALUMINUM CAP PER 1986 COUNTY ROAD PLANS
- △ CALCULATED POINT ONLY NO MONUMENT FOUND OR SET
- < > RECORD PER M143-47
- (( )) RECORD PER 1986 COUNTY ROAD PLANS SHEET #'S 01320185 & 01000132

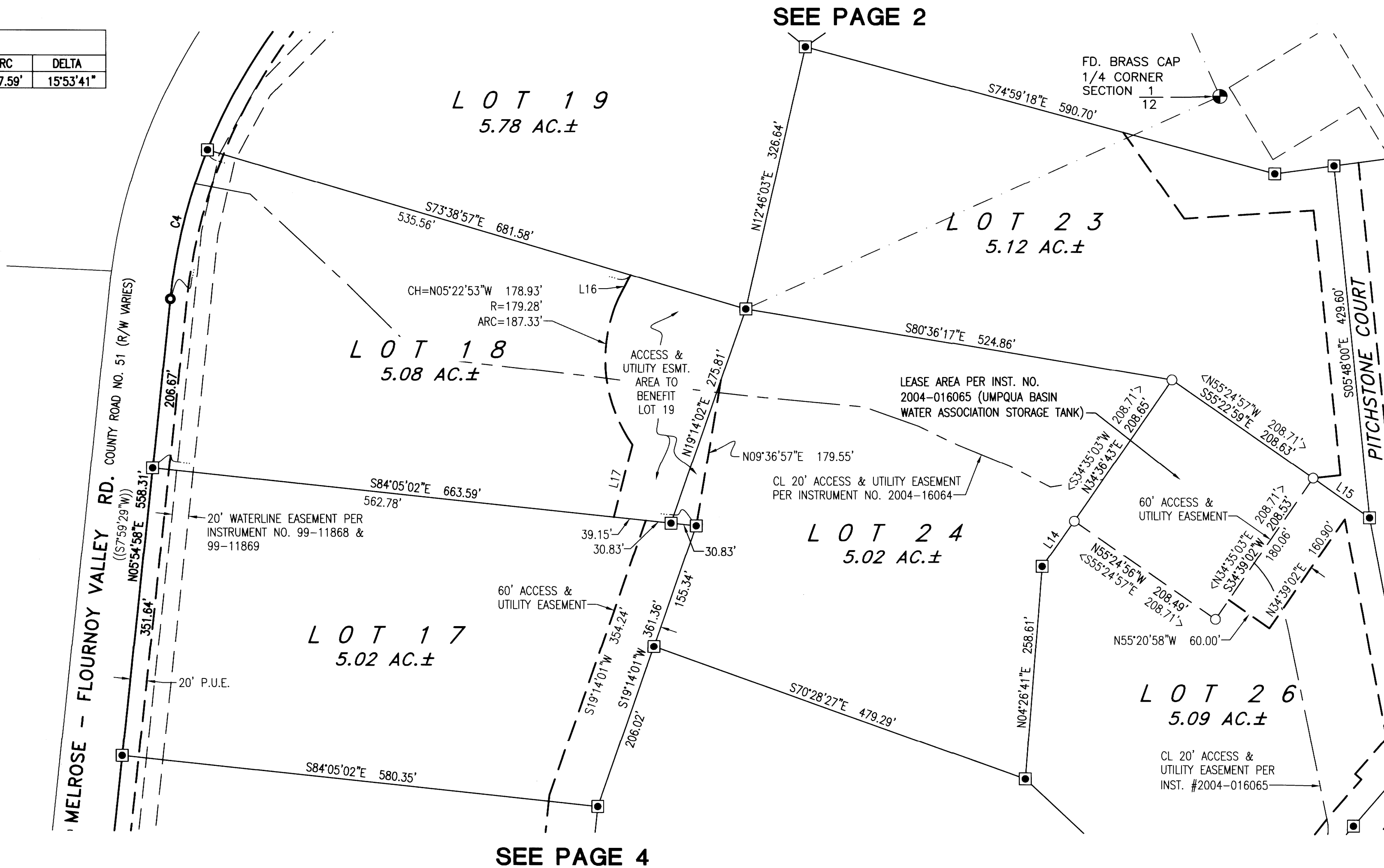

SEE PAGE 5

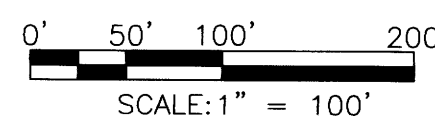

REGISTERED PROFESSIONAL LAND SURVEYOR

*Derek Allen Feigel*  
 OREGON  
 JULY 10, 2018  
 DEREK ALLEN FEIGEL  
 77555

EXPIRES: 12/31/19

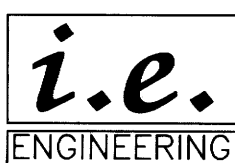

809 SE Pine Street  
 Roseburg, Oregon 97470  
 PHONE (541) 673-0166  
 FAX (541) 440-9392  
 iemail@ieengineering.com

SURVEYED FOR:  
 GUY SKEELE  
 5775 SKYLINE DR.  
 WEST LINN, OR 97068

PAGE: 3 OF 6  
 JOB NO: 2797-01\_T2  
 DATE: 1-2-19

**CALLAHAN VIEW ESTATES PHASE 2**  
 LYING IN THE S.W. 1/4 & S.E. 1/4 OF SEC. 1 AND THE N.W. 1/4 & N.E. 1/4 OF SEC. 12  
 TOWNSHIP 27 SOUTH, RANGE 7 WEST, WILLAMETTE MERIDIAN, DOUGLAS COUNTY, OREGON