

WILDWOOD DUNES II
 LOCATED IN THE SOUTHEAST QUARTER OF SECTION 36, TOWNSHIP 22 SOUTH, RANGE
 13 WEST, WILLAMETTE MERIDIAN, DOUGLAS COUNTY, OREGON
 NOVEMBER 15, 2021

Douglas County Official Records 2021-023758
 Daniel J. Loomis, County Clerk
 NO FEE
 00555812202100237580040042
 12/14/2021 09:12:09 AM
 PLAT-SUB Cnt=1 Stn=33 HAJHNST
 This is a no fee document

SHEET INDEX

- PAGE 1 SCHEMATIC & SHEET INDEX
- PAGE 2 SUBDIVISION PLAT
- PAGE 3 DETAILS
- PAGE 4 SURVEYOR'S CERTIFICATE, NARRATIVE, DECLARATION & ACKNOWLEDGEMENT, ENCUMBRANCES, CC&R'S, APPROVALS, MISC. INFO., PLANNING DEPT. FILE NUMBERS

LEGEND

- FD. 5/8" I.R. PER M151-19 OR AS NOTED
- FD. BRASS CAP AS NOTED
- SET 5/8" X 30" IRON ROD W/YELLOW PLASTIC CAP STAMPED "IE ENGINEERING"
- △ CALCULATED POINT

LINE	COURSE
1	S52°24'30"E 18.23'
2	S23°06'30"E 7.13'
6	N15°06'05"W 14.60'
7	N03°05'30"E 14.44'
8	N26°46'48"W 18.12'
9	N09°17'03"E 50.80'
10	N89°46'51"W 19.89'
11	N89°46'51"W 31.47'

CURVE	CHORD	RADIUS	CURVE LENGTH	DELTA
C1	S37°45'30"E 91.05'	180.00'	92.05'	29°18'00"
C2	S10°10'24"E 87.64'	195.75'	88.39'	25°52'13"
C3	S09°47'26"W 95.45'	390.00'	95.68'	14°03'26"
C4	S12°09'08"W 165.17'	1015.00'	165.35'	09°20'02"

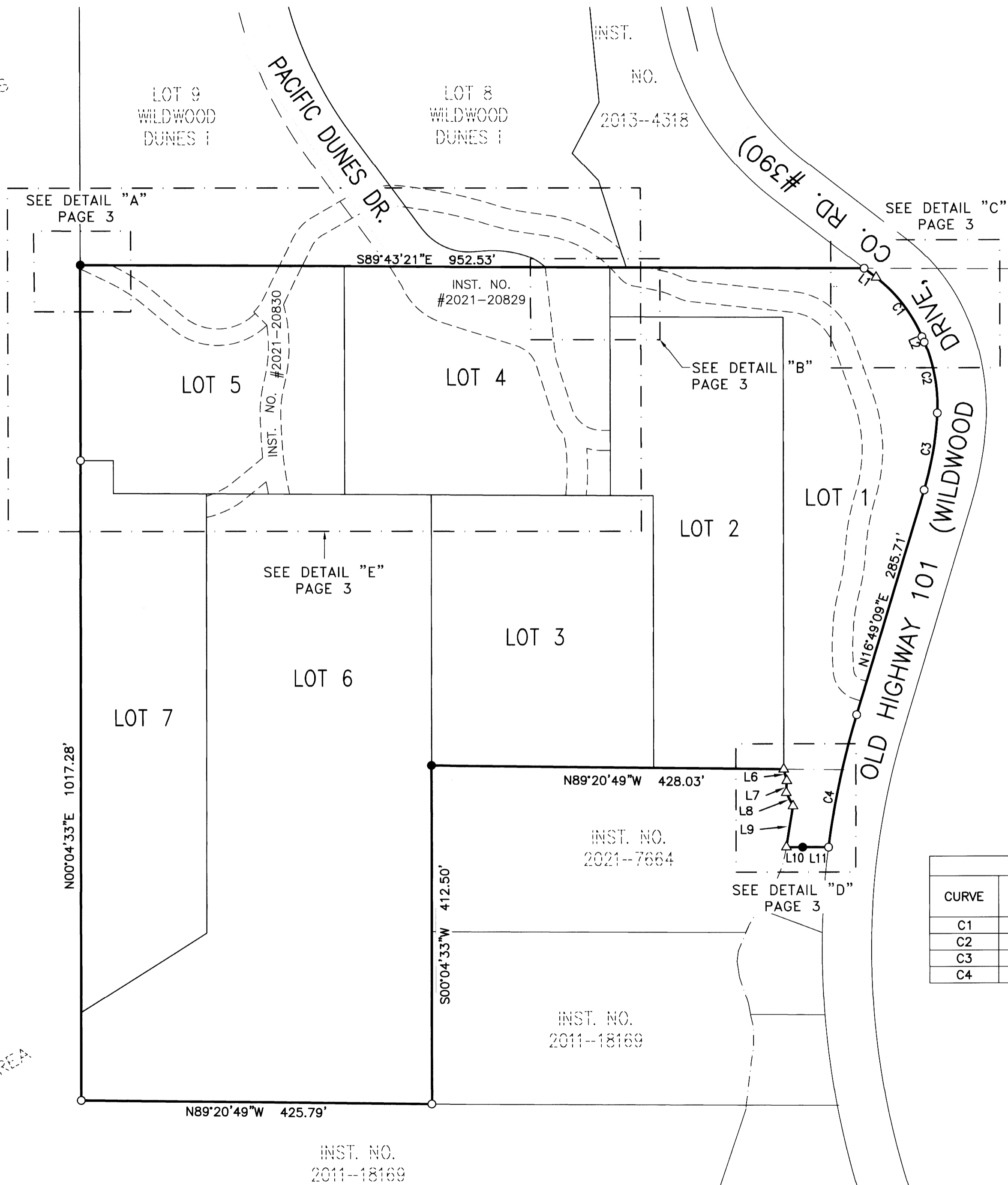

SCALE: 1"=100'
 SHEET 1 OF 4
 JOB NO. 2714-03

REGISTERED PROFESSIONAL LAND SURVEYOR
 BRENT H. KNAPP
 8116
 EXPIRES: 6/30/2023

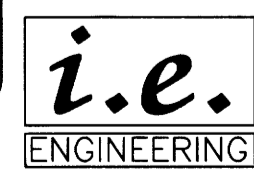

CLIENT:
 WILDWOOD DUNES I LTD.
 210 S 5TH AVE
 COTTAGE GROVE, OR 97424
 809 SE Pine Street
 Roseburg, Oregon 97470
 PHONE (541) 673-0166
 FAX (541) 440-9392
 iemail@ieengineering.com

VOL. 24 PAGE 14 A

VOL. 24 PAGE 14 A