

MOUNTAIN VIEW ESTATES PUD, PHASE I

IN THE E. 1/2, SEC. 20 AND N. 1/2, SEC. 29, T. 25 S., R. 5 W. W.M.
CITY OF SUTHERLIN, DOUGLAS COUNTY, OREGON
JANUARY 2009 - FILE # PUD-08-02

SHORT LINE TABLE (THIS SHEET ONLY)

LINE	BEARING	DIST.
1	S6°17'57"E	21.76'
2	S38°35'32"E	29.55'
3	S51°22'14"W	20.00'
4	S51°22'14"W	50.00'
5	S38°37'46"E	37.49'
6	S18°56'16"E	25.72' (S17°06'00"E 25.50')R5
7	N83°47'42"E	22.12' (N84°14'00"E 22.65')R5
8	N53°34'54"E	31.21'
9	S36°47'14"E	40.50'
10	N9°13'00"E	33.90'
11	N30°01'50"W	45.20'
12	N73°40'03"W	57.98'
13	N4°03'20"E	36.29'
14	S86°01'20"E	13.94'
15	N78°24'24"E	21.12'
16	S71°53'32"E	23.05'
17	S86°09'33"E	52.16'
18	N26°04'06"E	34.66'
19	S89°25'30"E	49.03'
20	N67°43'47"E	71.13'
21	N54°39'16"E	48.39'
22	N54°39'16"E	9.02'
23	N30°28'55"E	47.03'
24	S20°05'28"W	81.94'
25	S69°54'32"E	3.50'
26	S20°05'28"W	5.43'
27	S59°43'16"W	3.81'
28	S59°43'16"W	20.00'
29	S59°43'16"W	68.68'
30	S54°33'23"E	31.34'
31	S54°33'23"E	23.64'
32	S22°42'10"E	46.60'
33	S22°42'10"E	8.39'
34	N51°50'50"E	76.20'
35	S38°37'46"E	6.24'
36	N22°42'10"W	15.69'
37	S54°33'23"E	5.67'
38	S62°32'03"E	29.44'
39	S62°32'03"E	18.13'
40	S62°32'03"E	60.38'
41	S62°32'03"E	25.46'
42	S23°33'37"W	2.51'
43	N0°08'13"E	41.59'
44	N31°11'30"E	20.24'
45	S85°21'20"E	9.07'
46	N0°03'48"W	72.98'
47	N50°58'47"E	35.33'
48	S85°21'20"E	21.51'
49	S85°21'20"E	12.71'
50	N15°49'43"W	63.62'
51	N81°13'10"E	36.11'
52	N17°19'45"W	46.81'
53	S89°16'15"W	2.17'
54	N84°14'00"E	66.54'
55	N77°34'09"E	28.66'
56	S89°16'15"E	35.52'
57	S89°16'15"E	31.02'
58	N38°37'46"W	12.44'
59	N69°23'54"W	20.47'

SHORT LINE TABLE (THIS SHEET ONLY)

LINE	BEARING	DIST.
60	S82°21'32"W	45.69'
61	N86°12'30"W	9.92' (N85°21'00"W 9.80')R13
62	S64°00'14"W	50.14' (S64°24'00"W 50.00')R13
63	S38°40'48"W	50.15' (S38°58'00"W 50.00')R13
64	S37°12'05"W	49.97' (S37°30'00"W 50.00')R13
65	S23°55'32"W	50.03' (S24°24'00"W 50.00')R13
66	S8°46'54"E	75.21' (S8°05'00"E 75.00')R13
67	N83°44'46"E	18.08' (N84°14'00"E)R5
68	S79°59'10"E	23.61'
69	S21°55'00"W	38.03'
66	N86°12'30"W	9.92'
67	S64°00'14"W	50.14'
68	S38°40'48"W	50.15'
69	S37°12'05"W	49.97'
70	S23°55'32"W	50.03'
71	S8°46'54"E	75.21'
72	N83°44'46"E	18.08'
73	S79°59'10"E	23.61'
74	S21°55'00"W	38.03'

EASEMENT LINE TABLE

LINE	BEARING	DIST.
E 1	S23°33'43"W	15.03' - TIE TO CORNER
E 2	S76°31'36"W	20.36'
E 3	N62°32'03"W	50.18'
E 4	N23°33'43"E	86.96'
E 5	N73°58'24"W	15.13' - TIE TO CORNER
E 6	N25°21'29"E	22.20'
E 7	N51°50'50"E	186.17' - TO RIGHT OF WAY
E 8	S50°52'55"E	5.13' (TIE)

LOT 28 ACCESS EASEMENT LINE TABLE

LINE	BEARING	DIST.
A 1	N90°00'00"E	50.00'
A 2	N48°31'56"E	19.91'
A 3	S48°31'56"W	10.44'
A 4	N90°00'00"W	20.26'

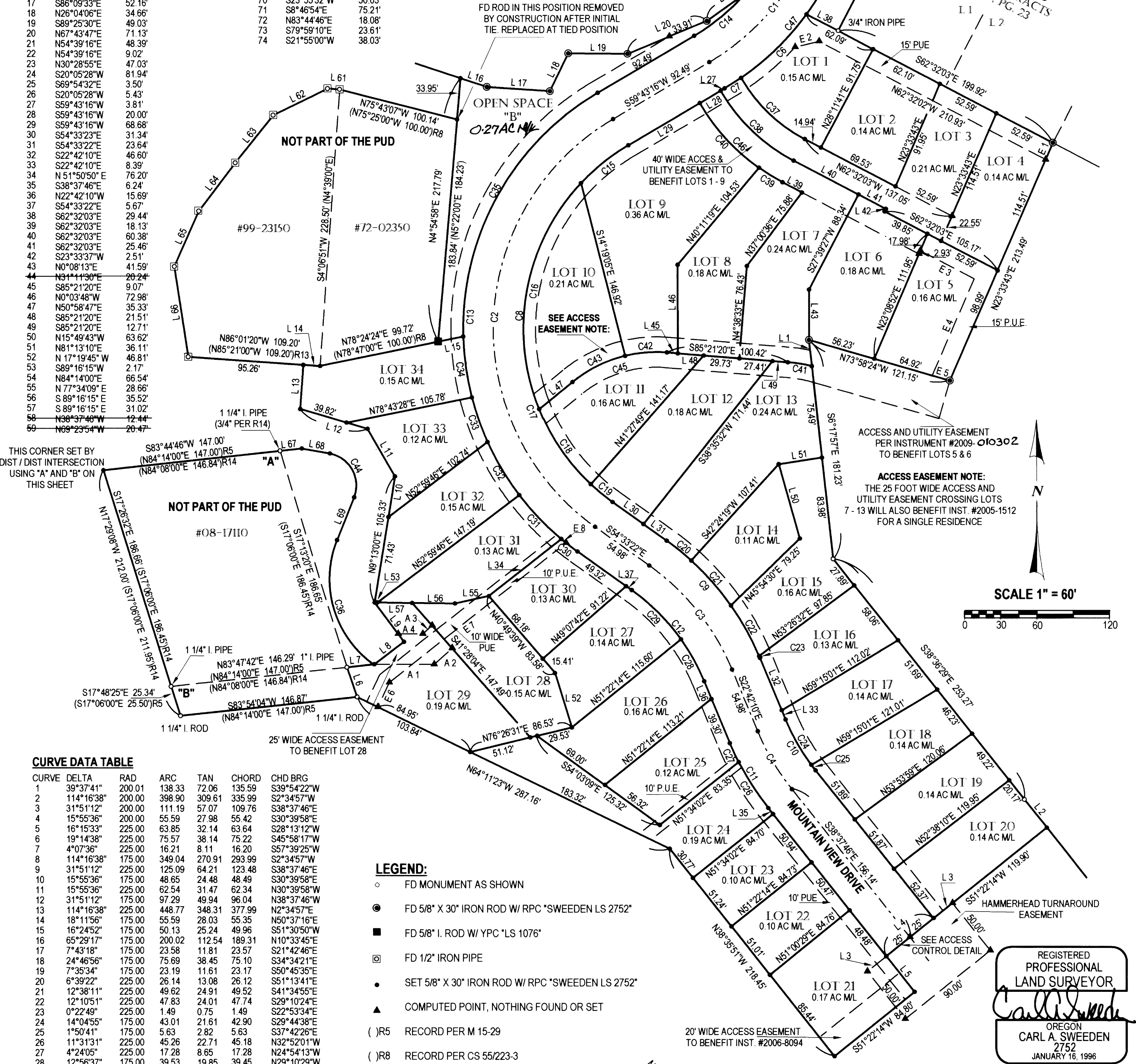

CURVE DATA TABLE

CURVE	DELTA	RAD	ARC	TAN	CHORD	CHD BRG
1	39°37'41"	200.01	138.33	72.06	135.59	S39°54'22"W
2	114°16'38"	200.00	398.90	309.61	335.99	S2°34'57"W
3	31°51'12"	200.00	111.19	57.07	109.76	S38°37'46"E
4	15°55'36"	200.00	55.59	27.98	55.42	S30°39'58"E
5	16°15'33"	225.00	63.85	32.14	63.64	S28°13'12"W
6	19°14'38"	225.00	75.57	38.14	75.22	S45°58'17"W
7	4°07'36"	225.00	16.21	8.11	16.20	S7°39'25"W
8	114°16'38"	175.00	349.04	270.91	293.99	S2°34'57"W
9	31°51'12"	225.00	125.09	64.21	123.48	S38°37'46"E
10	15°55'36"	175.00	48.65	24.48	48.49	S30°39'58"E
11	15°55'36"	225.00	62.54	31.47	62.34	N30°39'58"W
12	31°51'12"	175.00	97.29	49.94	96.04	N38°37'46"W
13	114°16'38"	225.00	448.77	348.31	377.99	N2°34'57"E
14	18°11'56"	175.00	55.59	28.03	55.35	N50°37'16"E
15	16°24'52"	175.00	50.13	25.24	49.96	S51°30'50"W
16	65°29'17"	175.00	200.02	112.54	189.31	N10°33'45"E
17	7°43'18"	175.00	23.58	11.81	23.57	S21°42'46"E
18	24°46'56"	175.00	75.69	38.45	75.10	S34°34'21"E
19	7°35'34"	175.00	23.19	11.61	23.17	S50°45'35"E
20	6°39'22"	225.00	26.14	13.08	26.12	S51°13'41"E
21	12°38'11"	225.00	49.62	24.91	49.52	S41°34'55"E
22	12°10'51"	225.00	47.83	24.01	47.74	S29°10'24"E
23	0°22'49"	225.00	1.49	0.75	1.49	S22°53'34"E
24	14°04'55"	175.00	43.01	21.61	42.90	S29°44'38"E
25	1°50'41"	175.00	5.63	2.82	5.63	S37°42'26"E
26	11°31'31"	225.00	45.26	22.71	45.18	N32°52'01"W
27	4°24'05"	225.00	17.28	8.65	17.28	N24°54'13"W
28	12°56'37"	175.00	39.53	19.85	39.45	N29°10'29"W
29	18°54'35"	175.00	57.76	29.14	57.49	N45°06'05"W
30	4°19'36"	225.00	16.99	8.50	16.99	N52°23'34"W
31	12°47'38"	225.00	50.24	25.23	50.14	N43°49'57"W
32	13°01'25"	225.00	51.14	25.68	51.03	N30°55'26"W
33	9°53'06"	225.00	38.82	19.46	38.77	N19°28'10"W
34	12°53'46"	225.00	50.64	25.43	50.54	N8°04'44"W
35	61°21'06"	225.00	240.93	133.47	229.58	N29°02'43"E
36	76°41'11"	86.01	115.12	68.03	106.72	S16°25'36"E
37	32°34'39"	129.74	73.77	37.91	72.78	N46°14'43"W
38	32°18'40"	149.74	84.44	43.38	83.33	N46°22'43"W
39	7°41'56"	169.74	22.81	11.42	22.79	N58°41'05"W
40	24°36'20"	169.74	72.90	37.02	72.34	N42°31'56"W
41	8°52'29"	130.00	20.14	10.09	20.12	N80°55'06"W
42	18°08'19"	110.00	34.82	17.56	34.68	S85°34'30"W
43	25°31'34"	110.00	49.01	24.92	48.60	S63°44'34"W
44	101°54'15"	26.59	47.29	32.78	41.30	S29°02'00"E
45	43°39'53"	110.00	83.83	44.07	81.82	N72°48'43"E
46	32°18'16"	169.74	95.70	49.16	94.44	N46°22'54"W
47	39°37'47"	225.00	155.63	81.07	152.54	S39°54'19"W

LEGEND:

- FD MONUMENT AS SHOWN
- FD 5/8" X 30" IRON ROD W/ RPC *SWEEDEN LS 2752*
- FD 5/8" I. ROD W/ YPC *LS 1076*
- FD 1/2" IRON PIPE
- SET 5/8" X 30" IRON ROD W/ RPC *SWEEDEN LS 2752*
- ▲ COMPUTED POINT, NOTHING FOUND OR SET
- ()R5 RECORD PER M 15-29
- ()R8 RECORD PER CS 55/223-3
- ()R13 RECORD PER INST. #99-23150
- ()R14 RECORD PER INST. #08-17110

WATER: CITY OF SUTHERLIN
SEWER: CITY OF SUTHERLIN
ZONING: R-H (RESIDENTIAL HILLSIDE)
COMP. PLAN: RESIDENTIAL

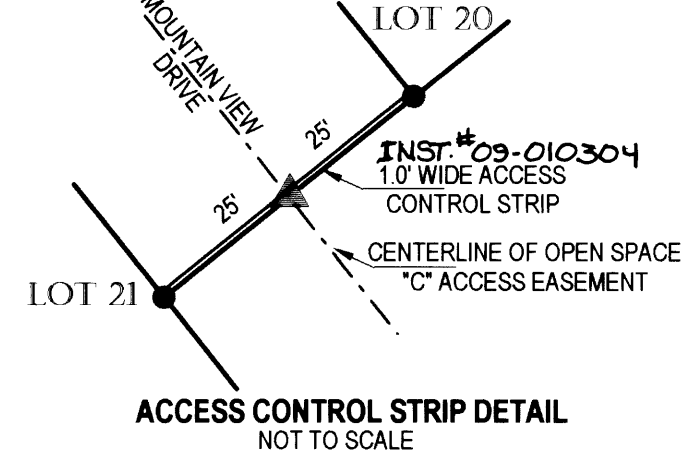

REGISTERED PROFESSIONAL LAND SURVEYOR
Carl A. Sweeden
OREGON
CARL A. SWEEDEN
2752
JANUARY 16, 1996
EXPIRES 6-30-10

OWNERS:
AUDREY M. SCHOON, TRUSTEE SUTHERLIN PARTNERS ONE, LLC
SCHOON FAMILY TRUST ROY CARVER III
P.O. BOX 126 P.O. BOX 51505
SUTHERLIN, OREGON 97479 EUGENE, OREGON 97405

Sweeden Land Surveying
Carl A. Sweeden
P.L.S.
Conventional & Global Positioning
Surveying Systems
558 S. E. Jackson St., Roseburg, OR 97470
Tel. 541-672-8344, Fax 541-672-1787