

# FOREST HEIGHTS SUBDIVISION

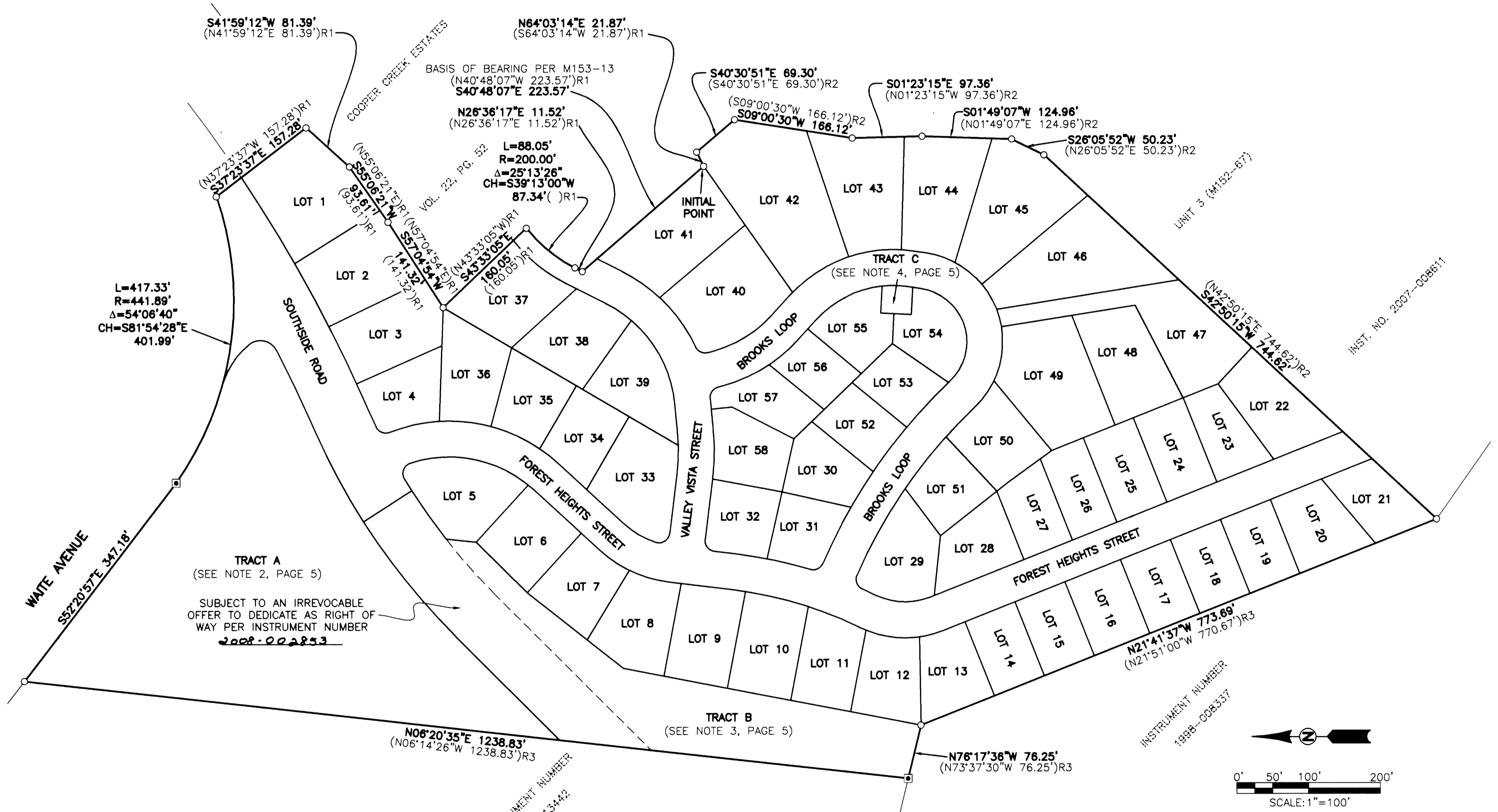

**PAGE INDEX:**

PAGE 1	OVERALL SITE, BASIS OF BEARING, SHEET INDEX,
PAGE 2	LOTS 1-7 AND 34-38
PAGE 3	LOTS 7-34 AND 38-58
PAGE 4	LINE TABLE, CURVE TABLES
PAGE 5	NOTES, SURVEYOR CERTIFICATE, APPROVALS, DECLARATION, NARRATIVE

**LEGEND:**

- SET 5/8" x 30" IRON ROD w/CAP MARKED "I.E. ENGINEERING" UNLESS OTHERWISE NOTED
- FOUND 5/8" IRON ROD UNLESS OTHERWISE NOTED
- △ CALCULATED POSITION
- ( )R1 RECORD AS PER M153-13
- ( )R2 RECORD AS PER M152-67
- ( )R3 RECORD AS PER INSTRUMENT NUMBER 2005-001666

**REGISTERED PROFESSIONAL LAND SURVEYOR**

*Ronald A. Gumbay*

OREGON  
 JULY 14, 1978  
 RONALD A. GUMBAY  
 1664

EXPIRES: 12/31/2008

**FOREST HEIGHTS SUBDIVISION**  
 LYING IN THE NW 1/4 SEC. 21, TOWNSHIP 25 SOUTH, RANGE 5 WEST, WILLAMETTE MERIDIAN, DOUGLAS COUNTY, OREGON

<b>SURVEYED FOR:</b> AVERY CONSTRUCTION P.O. BOX 27 WINCHESTER, OR 97495	<b>SURVEYED BY:</b> 505 SE Main Street Roseburg, Oregon 97470 PHONE (541) 673-0166 FAX (541) 440-9392 iemail@ieengineering.com
SCALE: AS SHOWN	JOB NO: 1475-19
DATE: JULY, 2007	DWG. BY: JDL
	PM: BHK
	PAGE: 1 OF 5