

DOUGLAS COUNTY OFFICIAL RECORDS
 BARBARA E. NIELSEN, COUNTY CLERK 2008-001438
 NO FEE
 00207403200800014380030031
 01/25/2008 03:02:39 PM
 PLAT-SUB Cnt=1 Stn=3 MARRIAGECOUNTER
 This is a no fee document

PEAR LANE SUBDIVISION

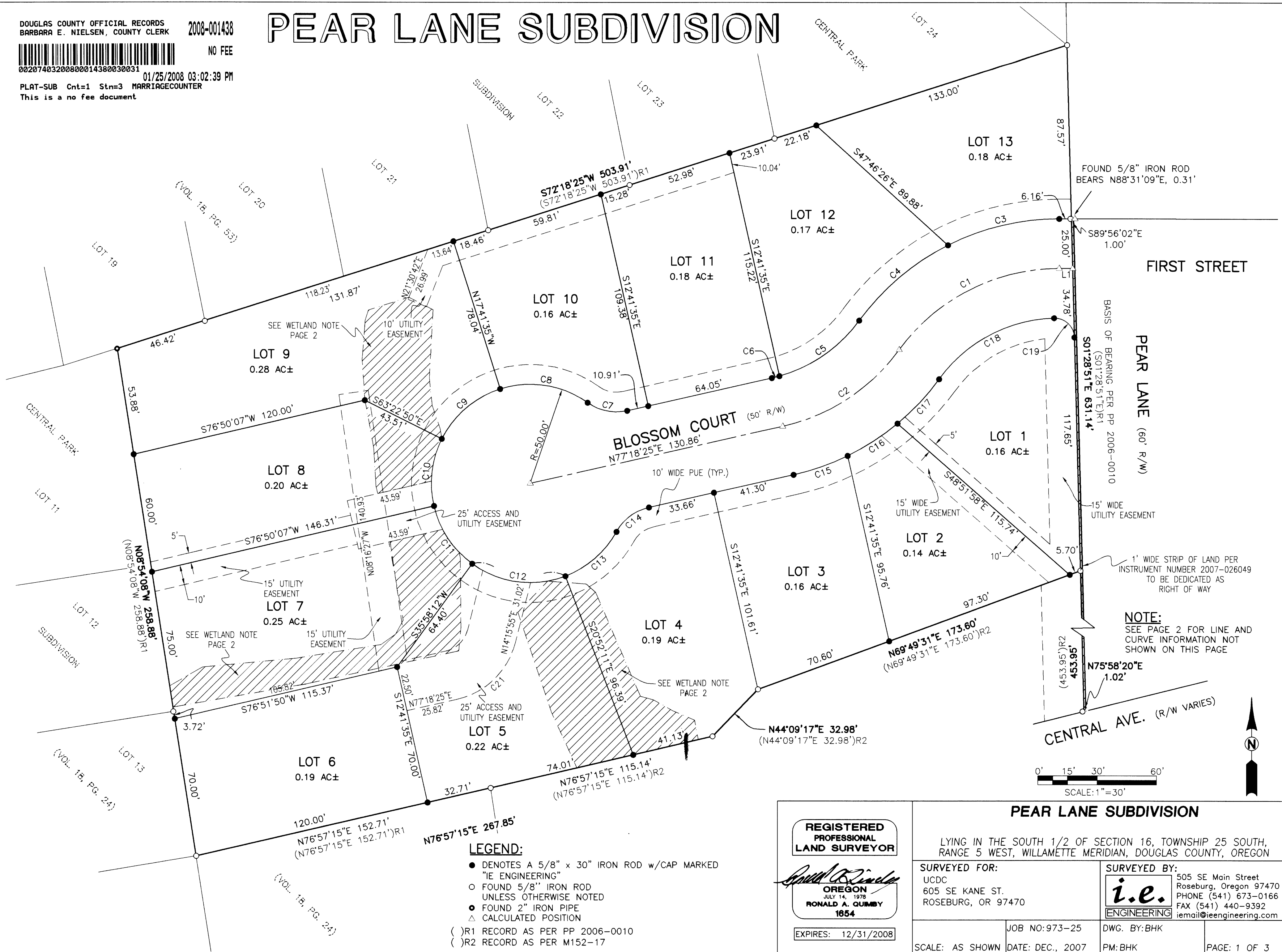

VOL. 23 PAGE 8 A

VOL. 23 PAGE 8 A

- LEGEND:**
- DENOTES A 5/8" x 30" IRON ROD w/CAP MARKED "IE ENGINEERING"
 - FOUND 5/8" IRON ROD UNLESS OTHERWISE NOTED
 - FOUND 2" IRON PIPE
 - △ CALCULATED POSITION
- ()R1 RECORD AS PER PP 2006-0010
 ()R2 RECORD AS PER M152-17

REGISTERED PROFESSIONAL LAND SURVEYOR
Ronald A. Gumbly
 OREGON
 JULY 14, 1978
 RONALD A. GUMBLY
 1654
 EXPIRES: 12/31/2008

PEAR LANE SUBDIVISION			
LYING IN THE SOUTH 1/2 OF SECTION 16, TOWNSHIP 25 SOUTH, RANGE 5 WEST, WILLAMETTE MERIDIAN, DOUGLAS COUNTY, OREGON			
SURVEYED FOR: UCDC 605 SE KANE ST. ROSEBURG, OR 97470		SURVEYED BY: i.e. ENGINEERING 505 SE Main Street Roseburg, Oregon 97470 PHONE (541) 673-0166 FAX (541) 440-9392 iremail@ieengineering.com	
SCALE: AS SHOWN	JOB NO: 973-25	DWG. BY: BHK	PAGE: 1 OF 3
	DATE: DEC., 2007	PM: BHK	