

LEGEND:
 ● SET 5/8" x 30" IRON ROD w/CAP MARKED "I.E. ENGINEERING" UNLESS OTHERWISE NOTED
 ○ FOUND 5/8" IRON ROD UNLESS OTHERWISE NOTED
 △ CALCULATED POSITION
 () R1 RECORD AS PER PP 2005-0018

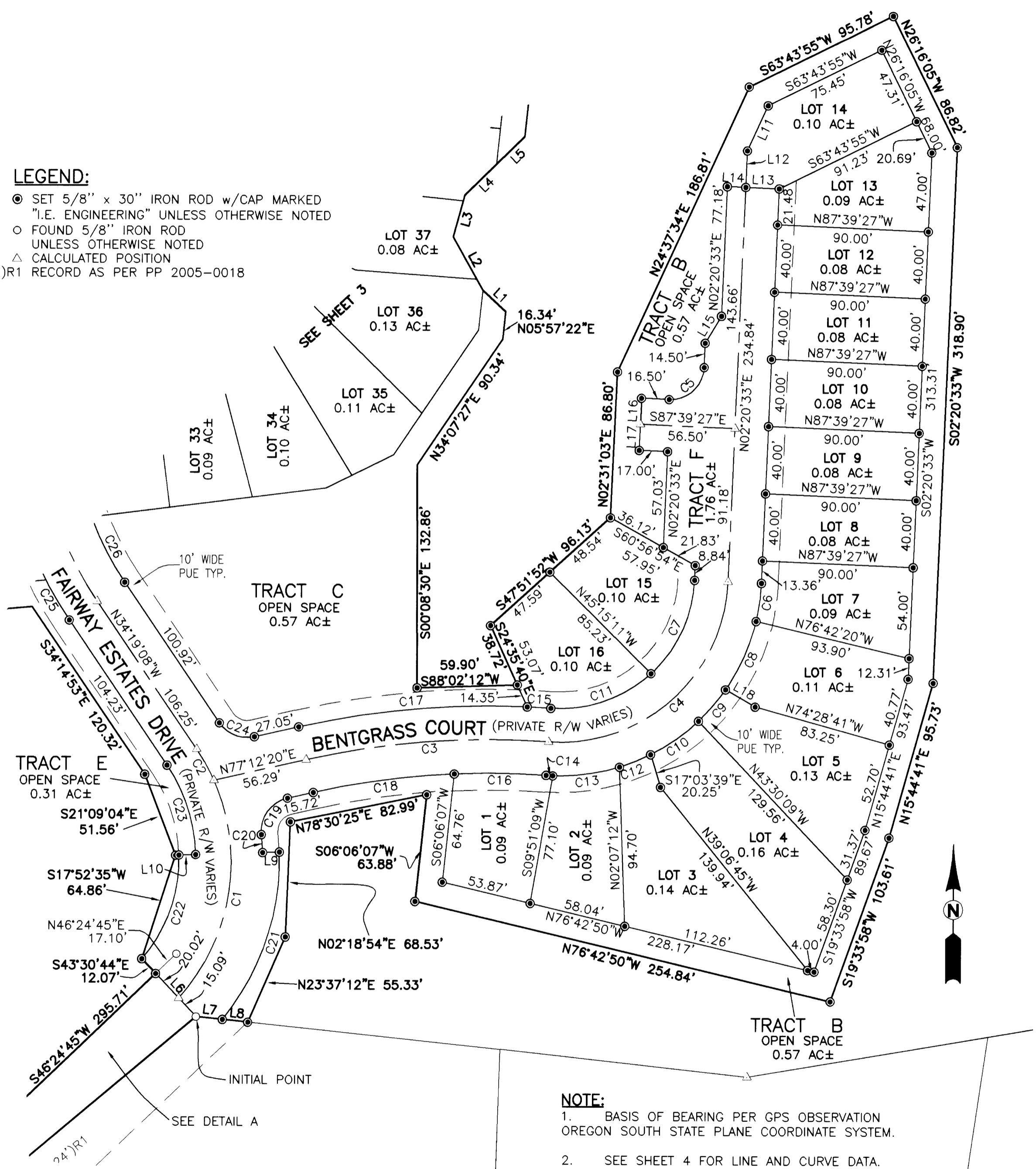

NOTE:
 1. BASIS OF BEARING PER GPS OBSERVATION OREGON SOUTH STATE PLANE COORDINATE SYSTEM.
 2. SEE SHEET 4 FOR LINE AND CURVE DATA.
 3. SEE THE CC&R'S FOR THE USES AND OWNERSHIP FOR OPEN SPACES AND PRIVATE ROADWAYS.
 4. "R/W" DENOTES RIGHT-OF-WAY.

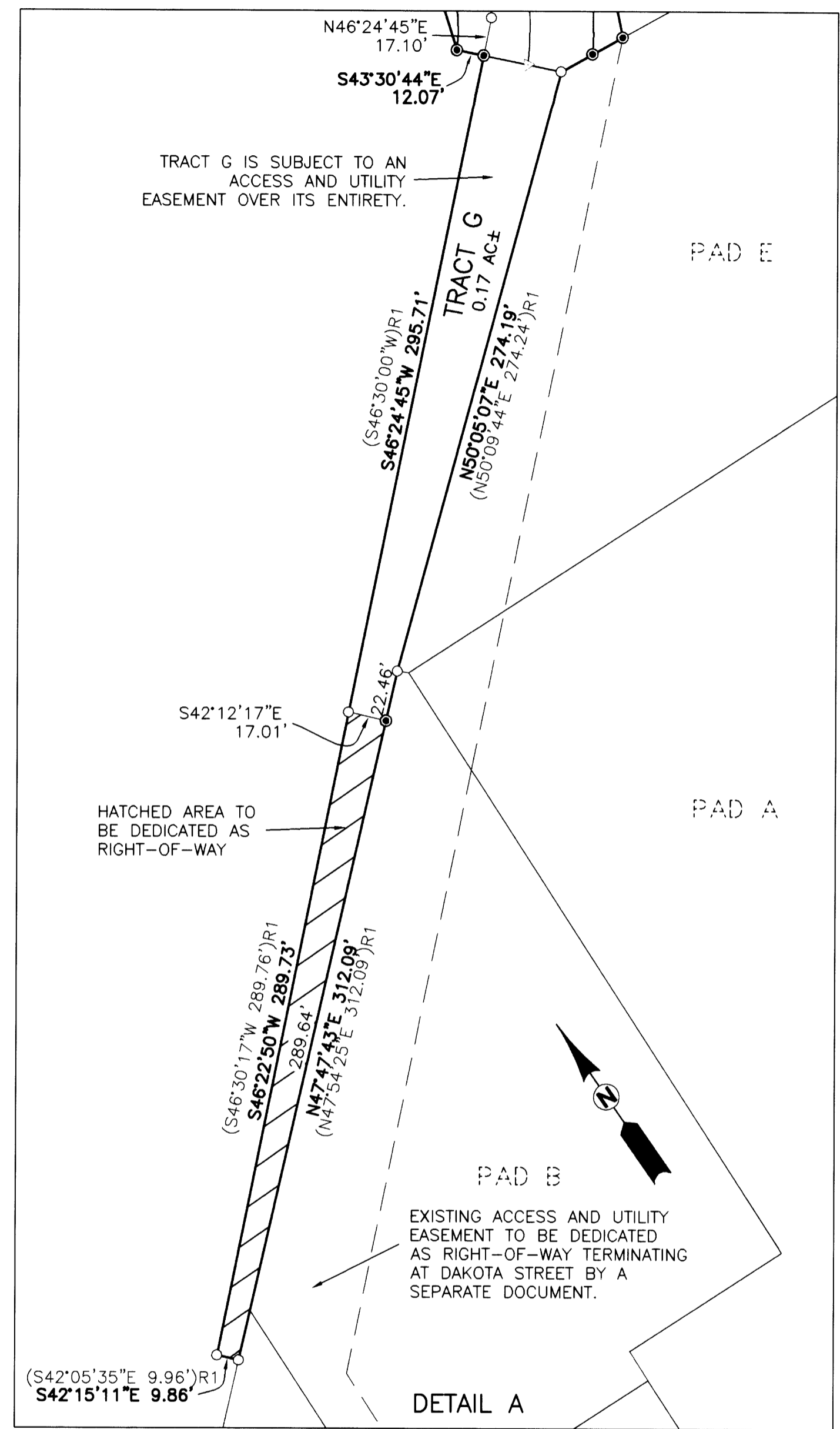

REGISTERED PROFESSIONAL LAND SURVEYOR OREGON JULY 14, 1978 RONALD A. QUIMBY 1654 EXPIRES: 12/31/2008	FAIRWAY ESTATES AT UMPQUA GOLF RESORT PUD PHASE 1 NW 1/4 OF SEC 19 AND SW 1/4 OF SEC 18, T 25 S, R 5 W, WILLAMETTE MERIDIAN, DOUGLAS COUNTY, OREGON	
	SURVEYED FOR: L&H LUMBER 859 LOOKINGGLASS ROAD ROSEBURG, OR 97470	SURVEYED BY: 505 SE Main Street Roseburg, Oregon 97470 PHONE (541) 673-0166 FAX (541) 440-9392 iemail@ieengineering.com
SCALE: AS SHOWN	JOB NO: 140-90T6	DWG. BY: RNP
DATE: NOV., 2007	PM: SNL	PAGE: 2 OF 5