

NO FEE  
 03/19/2018 10:45:23 AM  
 PLAT-SUB Cnt=1 Str=33 HAJOHNST  
 This is a no fee document

VOL. 23 PAGE 48 A

LCE= LOOKINGGLASS CREEK ESTATES  
 CSMPH1= CREEKSIDE MEADOWS SUBDIVISION PHASE 1  
 CSMPH2= CREEKSIDE MEADOWS SUBDIVISION PHASE 2

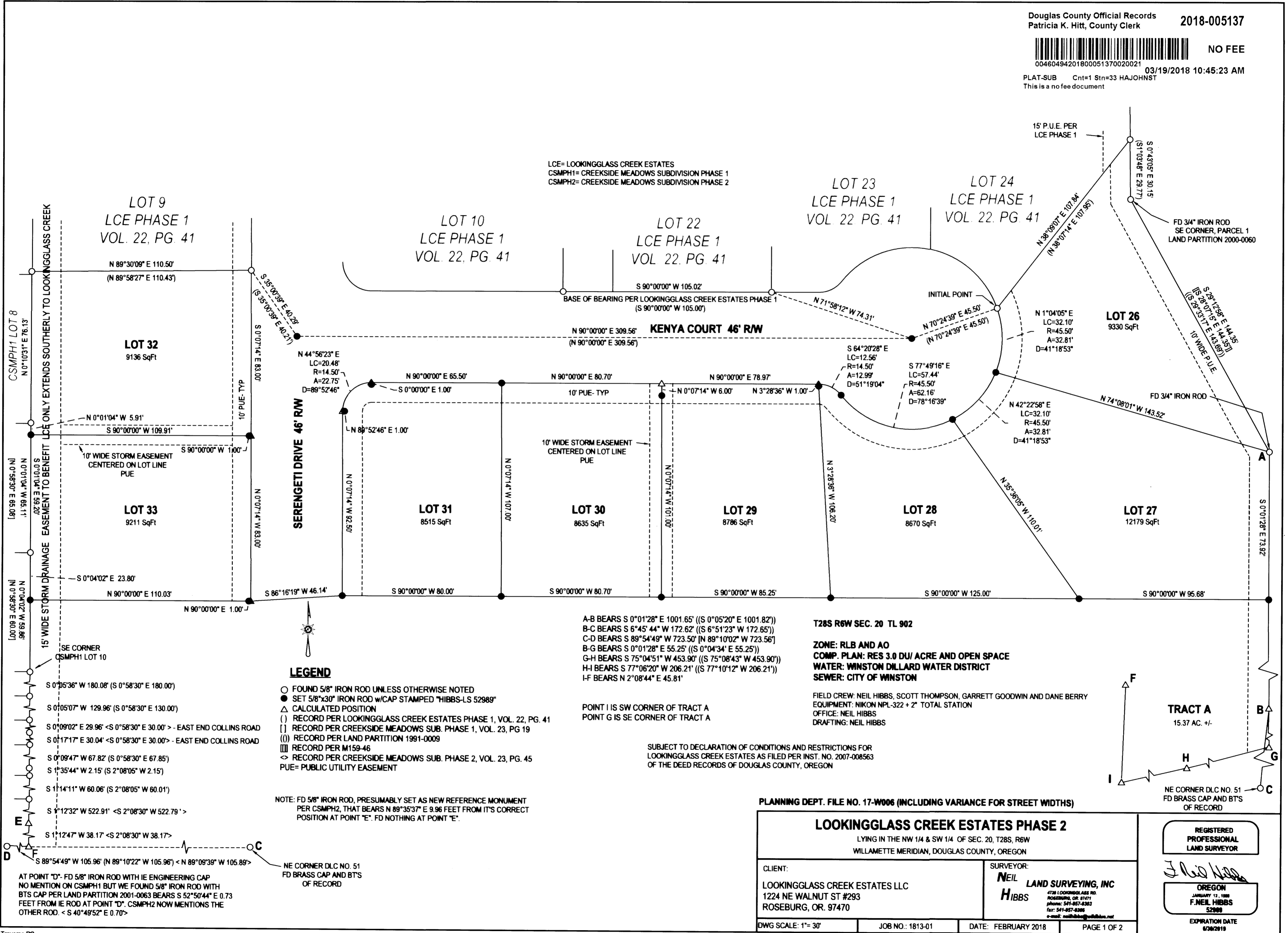

**LEGEND**

- FOUND 5/8" IRON ROD UNLESS OTHERWISE NOTED
- SET 5/8"x30" IRON ROD w/CAP STAMPED "HIBBS-LS 52989"
- △ CALCULATED POSITION
- ( ) RECORD PER LOOKINGGLASS CREEK ESTATES PHASE 1, VOL. 22, PG. 41
- [ ] RECORD PER CREEKSIDE MEADOWS SUB. PHASE 1, VOL. 23, PG 19
- (()) RECORD PER LAND PARTITION 1991-0009
- ||| RECORD PER M159-46
- <> RECORD PER CREEKSIDE MEADOWS SUB. PHASE 2, VOL. 23, PG. 45
- PUE= PUBLIC UTILITY EASEMENT

NOTE: FD 5/8" IRON ROD, PRESUMABLY SET AS NEW REFERENCE MONUMENT PER CSMPH2, THAT BEARS N 89°35'37" E 9.96 FEET FROM IT'S CORRECT POSITION AT POINT "E". FD NOTHING AT POINT "E".

A-B BEARS S 0°01'28" E 1001.65' ((S 0°05'20" E 1001.82'))  
 B-C BEARS S 6°45' 44" W 172.62' ((S 6°51'23" W 172.65'))  
 C-D BEARS S 89°54'49" W 723.50' (N 89°10'02" W 723.56')  
 B-G BEARS S 0°01'28" E 55.25' ((S 0°04'34" E 55.25'))  
 G-H BEARS S 75°04'51" W 453.90' ((S 75°08'43" W 453.90'))  
 H-I BEARS S 77°06'20" W 206.21' ((S 77°10'12" W 206.21'))  
 I-F BEARS N 2°08'44" E 45.81'

**T28S R6W SEC. 20 TL 902**

**ZONE: RLB AND AO**  
**COMP. PLAN: RES 3.0 DU/ ACRE AND OPEN SPACE**  
**WATER: WINSTON DILLARD WATER DISTRICT**  
**SEWER: CITY OF WINSTON**

FIELD CREW: NEIL HIBBS, SCOTT THOMPSON, GARRETT GOODWIN AND DANE BERRY  
 EQUIPMENT: NIKON NPL-322 + 2" TOTAL STATION  
 OFFICE: NEIL HIBBS  
 DRAFTING: NEIL HIBBS

POINT I IS SW CORNER OF TRACT A  
 POINT G IS SE CORNER OF TRACT A

SUBJECT TO DECLARATION OF CONDITIONS AND RESTRICTIONS FOR LOOKINGGLASS CREEK ESTATES AS FILED PER INST. NO. 2007-008563 OF THE DEED RECORDS OF DOUGLAS COUNTY, OREGON

PLANNING DEPT. FILE NO. 17-W006 (INCLUDING VARIANCE FOR STREET WIDTHS)

<b>LOOKINGGLASS CREEK ESTATES PHASE 2</b> LYING IN THE NW 1/4 & SW 1/4 OF SEC. 20, T28S, R6W WILLAMETTE MERIDIAN, DOUGLAS COUNTY, OREGON		REGISTERED PROFESSIONAL LAND SURVEYOR  F. Neil Hibbs OREGON JANUARY 13, 1988 F. NEIL HIBBS 52989 EXPIRATION DATE 6/30/2019	
CLIENT: LOOKINGGLASS CREEK ESTATES LLC 1224 NE WALNUT ST #293 ROSEBURG, OR. 97470	SURVEYOR: <b>NEIL HIBBS</b> LAND SURVEYING, INC 4739 LOOKINGGLASS RD. ROSEBURG, OR. 97471 PHONE: 541-857-8383 FAX: 541-857-4386 e-mail: neil@hibbsland.com		
DWG SCALE: 1"= 30'	JOB NO.: 1813-01	DATE: FEBRUARY 2018	PAGE 1 OF 2

VOL. 23 PAGE 48 A

**DECLARATION:**

KNOW ALL PEOPLE BY THESE PRESENTS THAT LOOKINGGLASS CREEK ESTATES LLC IS THE OWNER OF THE LAND REPRESENTED HEREON AND MORE PARTICULARLY DESCRIBED HEREIN AND HAVE CAUSED THE SAME TO BE SURVEYED AND SUBDIVIDED INTO EIGHT LOTS AND A REMAINDER TRACT A, IN ACCORDANCE WITH THE PROVISIONS OF CHAPTER 92, OREGON REVISED STATUTES. WE DO ALSO HEREBY DEDICATE TO THE PUBLIC USE FOREVER SERENGETI DRIVE, KENYA COURT AND THE PUBLIC UTILITY EASEMENTS SHOWN THROUGHOUT. WE DO ALSO CREATE A PRIVATE 15 FOOT WIDE DRAINAGE EASEMENT ALONG THE WESTERN BOUNDARY THAT IS FOR LOOKINGGLASS CREEK ESTATES ONLY.

Michael E. Perine 3-1-18  
MICHAEL E. PERINE, SIGNING PARTNER FOR LOOKINGGLASS CREEK ESTATES LLC DATE

**CONSENT TO DECLARATION:**

A CONSENT AFFIDAVIT BY BENJAMIN B BYRD IV, TRUSTEE OF SWEETWATER TRUST, HAS BEEN RECORDED AS INSTRUMENT NO. 2018-005136, DOUGLAS COUNTY OFFICIAL RECORDS.

**ACKNOWLEDGEMENT:**

STATE OF OREGON  
COUNTY OF DOUGLAS

KNOW ALL PEOPLE BY THESE PRESENTS, ON THIS 1st DAY OF March, 2018, BEFORE ME, A NOTARY PUBLIC IN AND FOR SAID STATE AND COUNTY, PERSONALLY APPEARED MICHAEL E. PERINE AS SIGNING PARTNER OF LOOKINGGLASS CREEK ESTATES LLC., WHO DID SAY THAT HE IS THE IDENTICAL PERSON NAMED IN THE FOREGOING INSTRUMENT AND THAT HE EXECUTED SAID INSTRUMENT FREELY AND VOLUNTARILY.

PRINTED NAME: Kendall M. Bentley

COMMISSION #: 953410

MY COMMISSION EXPIRES ON: August 21, 2020

SIGNATURE: Kendall M. Bentley

**SURVEYOR'S CERTIFICATE:**

I, F. NEIL HIBBS, HEREBY CERTIFY THAT I HAVE CORRECTLY SURVEYED AND MARKED WITH PROPER MONUMENTS THE LAND SHOWN ON THE ANNEXED PLAT, OF WHICH THE FOLLOWING IS A TRUE AND CORRECT DESCRIPTION.

A PARCEL OF LAND LYING IN THE NORTHWEST AND SOUTHWEST QUARTERS OF SECTION 20, TOWNSHIP 28 SOUTH, RANGE 6 WEST, WILLAMETTE MERIDIAN, DOUGLAS COUNTY, OREGON. SAID PARCEL BEGINNING AT A 5/8" IRON ROD AT THE SOUTHEAST CORNER OF LOT 24, LOOKINGGLASS CREEK ESTATES PHASE 1; THENCE N 38°09'07" E 107.84 FEET TO A 5/8" IRON ROD; THENCE S 0°43'05" E 30.15 FEET TO A 3/4" IRON ROD; THENCE S 29°12'58" E 144.35 FEET TO A 3/4" IRON ROD; THENCE S 0°01'28" E 73.92 FEET TO A 5/8" IRON ROD; THENCE S 0°01'28" E 927.73 FEET; THENCE S 0°01'28" E 55.25 FEET TO THE CENTER OF LOOKINGGLASS CREEK; THENCE ALONG THE CENTER OF LOOKINGGLASS CREEK S 75°04'51" W 453.90 FEET AND S 77°06'20" W 206.21 FEET; THENCE N 2°08'44" E 45.81 FEET; THENCE N 1°12'47" E 38.17 FEET TO A 5/8" IRON ROD; THENCE N 1°12'32" E 522.91 FEET TO A 5/8" IRON ROD; THENCE N 1°14'11" E 60.064 FEET TO A 5/8" IRON ROD; THENCE N 1°35'44" E 2.15 FEET TO A 5/8" IRON ROD; THENCE N 0°09'47" E 67.82 FEET TO A 5/8" IRON ROD; THENCE N 0°17'17" W 30.04 FEET TO A 5/8" IRON ROD IN THE CENTER OF COLLINS ROAD; THENCE N 0°09'02" E 29.96 FEET TO A 5/8" IRON ROD; THENCE N 0°05'07" E 129.96 FEET TO A 5/8" IRON ROD; THENCE N 0°05'36" E 180.08 FEET TO A 5/8" IRON ROD; THENCE N 0°04'02" W 36.06 FEET TO A 5/8" IRON ROD; THENCE N 0°04'02" W 23.80 FEET TO A 5/8" IRON ROD ON THE EASTERN BOUNDARY OF LOT 10, CREEKSIDE MEADOWS SUBDIVISION PHASE 1, SAID ROD BEING N 0°04'02" W 36.06 FEET FROM THE SOUTHEASTERN CORNER THEREOF; THENCE ALONG SAID EASTERN BOUNDARY N 0°04'02" W 23.80 FEET TO A 5/8" IRON ROD, SAID ROD BEING THE NORTHEAST CORNER OF SAID LOT 10; THENCE N 0°01'04" W 59.20 FEET TO A 5/8" IRON ROD; THENCE N 0°01'04" W 5.91 FEET TO A ROD AT THE NORTHEAST CORNER OF LOT 9, CREEKSIDE MEADOWS SUBDIVISION PHASE 1; THENCE N 0°10'31" E 76.13 FEET TO A 5/8" IRON ROD AT THE SOUTHWEST CORNER OF LOT 9, LOOKINGGLASS CREEK ESTATES PHASE 1; THENCE N 89°30'09" E 110.50 FEET TO A 5/8" IRON ROD AT THE SOUTHEAST CORNER OF SAID LOT 9; THENCE S 35°00'39" E 40.29 FEET TO A 5/8" IRON ROD SET AS A CENTERLINE MONUMENT AT THE INTERSECTION OF SERENGETI DRIVE AND KENYA COURT; THENCE N 90°00'00" E 309.56 FEET ALONG THE CENTERLINE OF KENYA COURT TO A 5/8" IRON ROD SET AS A CENTERLINE MONUMENT IN THE CENTER OF A CUL-DE-SAC; THENCE N 70°24'39" E 45.50 FEET TO A 5/8" IRON ROD, THE PLACE OF BEGINNING.

CONTAINING 17.44 ACRES, MORE OR LESS.

**NARRATIVE:**

THE PURPOSE OF THIS SURVEY WAS TO SUBDIVIDE THE SUBJECT PROPERTY INTO EIGHT LOTS, TOGETHER WITH A 15 FOOT WIDE STORM EASEMENT ALONG THE WESTERN BOUNDARY, PUBLIC UTILITY EASEMENTS AND A 10 FOOT WIDE STORM EASEMENT THROUGH LOTS 29 AND 30 AS WELL AS LOTS 32 AND 33. FOUND RODS PER LOOKINGGLASS CREEK ESTATES PHASE 1 ON THE NORTH SIDE OF KENYA COURT WERE HELD AS A BASE OF BEARING. MONUMENTS SET ALONG WESTERN BOUNDARY WERE SET BETWEEN FOUND RODS. POINT "B" WAS SEARCHED FOR BUT NOT FOUND. IT WAS CALCULATED AT A PROPORTIONED DISTANCE-DISTANCE INTERSECTION FROM POINTS "A" AND "C". THE SOUTHEAST CORNER OF LOT 27 WAS SET ON LINE "A-B". THE ROD THAT WAS SUPPOSED TO BE SET AT POINT "E" PER CSMPH2 WAS FOUND N89°35'37" E 9.96 FEET FROM ITS CORRECT POSITION AS WAS THUS IGNORED. POINT SOUTH OF "E" WAS CALCULATED AT RECORD DISTANCE FROM POINT "D" AND ON LINE "D-C", USING CSMPH1 DISTANCE. THIS RESULTED IN ALL DISTANCES MATCHING RECORD VERY WELL. AS NOTED ON PAGE 1, OLDER BTS ROD WAS FOUND LESS THAN A FOOT FROM POINT "D" BUT WAS NOT MENTIONED ON CREEKSIDE MEADOWS PHASE 1. CSMPH2 DOES NOW SHOW A TIE TO THE BTS ROD BUT ALSO SHOW SETTING THE ROD AT "D" WHILE IT WAS ALSO SHOWN AS A SET MONUMENT PER CSMPH1

**APPROVALS:**

Richard E Hayes  
MAYOR- CITY OF WINSTON DATE

Mark D. Burr 3-6-2018  
CITY ADMINISTRATOR, CITY OF WINSTON DATE

Robert Price  
PLANNING COMMISSION PRESIDENT- CITY OF WINSTON DATE

Kristian O. DeHart 3-1-2018  
DOUGLAS COUNTY SURVEYOR DATE

[Signature] 3/15/18  
DOUGLAS COUNTY ASSESSOR DATE

I HERBY CERTIFY THAT ALL TAXES AND SPECIAL ASSESSMENTS OR OTHER CHARGES REQUIRED BY LAW HAVE BEEN PAID.

Michelle Nelson, Chief Deputy 3/14/18  
DOUGLAS COUNTY TAX COLLECTOR DATE

FILED THIS 19th MARCH 10:45 O'CLOCK (AM/PM)

Patricia K. Hilt 3/19/18  
DOUGLAS COUNTY CLERK DATE

Barry Seif 3/19/2018  
DOUGLAS COUNTY COMMISSIONER DATE

[Signature] 3/19/2018  
DOUGLAS COUNTY COMMISSIONER DATE

[Signature] 3/19/2018  
DOUGLAS COUNTY COMMISSIONER DATE



T28S R6W SEC. 20 TL 902  
ZONE: RLB  
COMP. PLAN: RES 3.0 DU/AC AND OPEN SPACE  
WATER: WINSTON DILLARD WATER DISTRICT  
SEWER: CITY OF WINSTON

PLANNING DEPT. FILE NO. 17-W006

<b>LOOKINGGLASS CREEK ESTATES PHASE 2</b> LYING IN THE NW 1/4 & SW 1/4 OF SEC. 20, T28S, R6W WILLAMETTE MERIDIAN, DOUGLAS COUNTY, OREGON		REGISTERED PROFESSIONAL LAND SURVEYOR
CLIENT: LOOKINGGLASS CREEK ESTATES LLC 1224 NE WALNUT #293 ROSEBURG, OR. 97470	SURVEYOR: <b>NEIL LAND SURVEYING, INC</b> <b>HIBBS</b> 4788 LOOKINGGLASS RD. ROSEBURG, OR. 97471 phone: 541-857-8363 fax: 541-857-8386 e-mail: neil@neilandsurveying.net	<u>[Signature]</u> OREGON JANUARY 12, 1988 F. NEIL HIBBS 52989 EXPIRATION DATE 6/30/2019
DWG SCALE: N/A	JOB NO.: 1813-01	DATE: FEBRUARY 2018
		PAGE 2 OF 2