

VOL. 23 PAGE 47 A

VOL. 23 PAGE 47 A

Douglas County Official Records
 Patricia K. Hitt, County Clerk
 2018-002684
 NO FEE
 0045788020180026840049
 02/05/2018 10:39:44 AM
 PLAT-SUB Cnt=1 Str=33 HAJOHNS1
 This is a no fee document

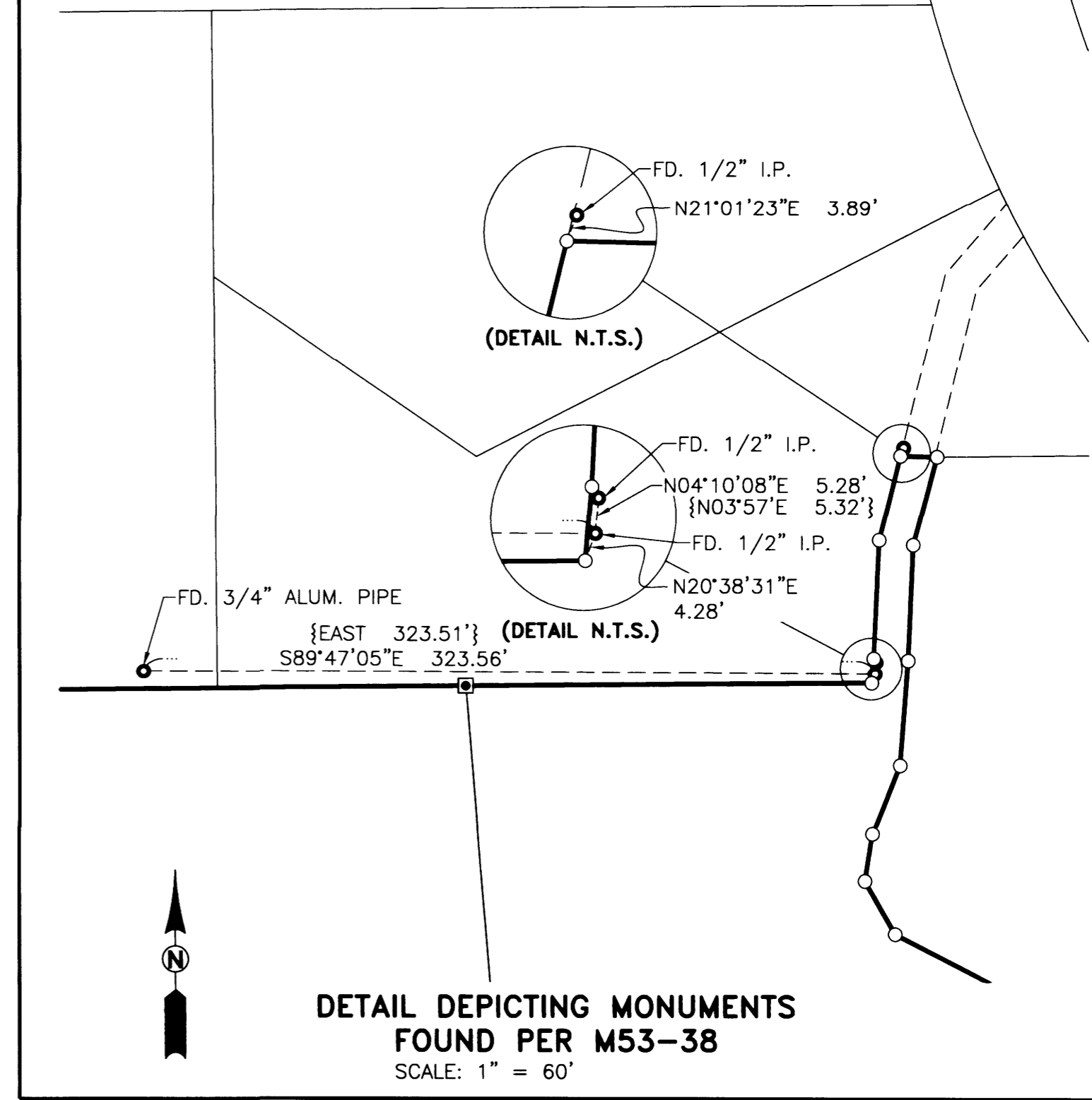
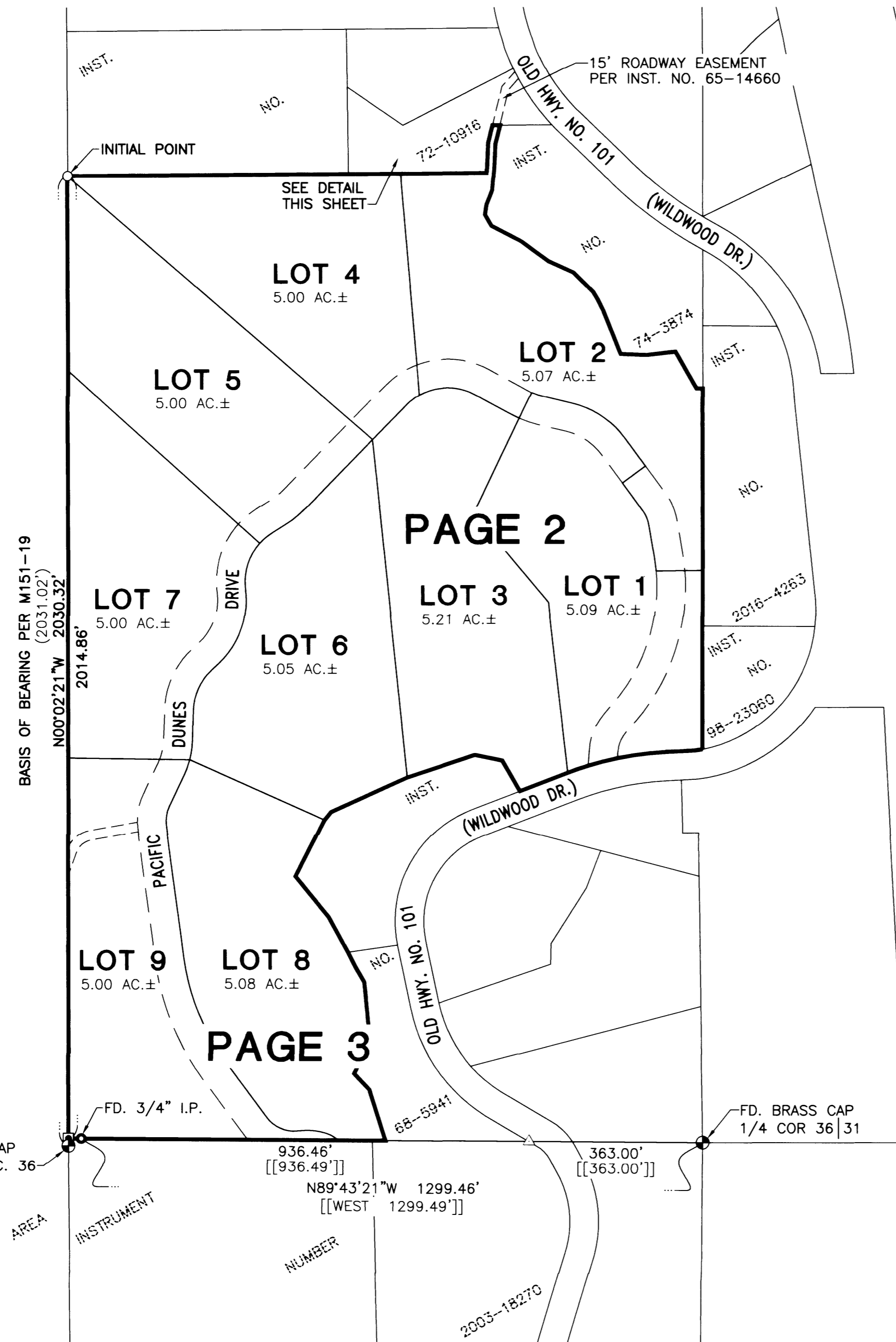

- LEGEND:**
- () RECORD PER M151-19 DOUGLAS COUNTY SURVEY RECORDS
 - (()) RECORD PER CS 55/4-4 DOUGLAS COUNTY SURVEY RECORDS
 - [] RECORD PER CS 51/256-4 DOUGLAS COUNTY SURVEY RECORDS
 - [[]] RECORD PER INST. NO. 2003-18270 DOUGLAS COUNTY DEED RECORDS
 - { } RECORD PER M53-38 DOUGLAS COUNTY SURVEY RECORDS
 - SET 5/8" x 30" IRON ROD w/CAP MARKED "I.E. ENGINEERING" UNLESS OTHERWISE NOTED
 - FOUND 5/8" IRON ROD PER M151-19 UNLESS NOTED OTHERWISE
 - FOUND BRASS CAP AS NOTED
 - FOUND IRON OR ALUMINUM PIPE AS NOTED
 - △ CALCULATED POSITION ONLY NO MONUMENT FOUND OR SET

REGISTERED
 PROFESSIONAL
 LAND SURVEYOR

Ronald A. Gumbly
 OREGON
 JULY 14, 1978
 RONALD A. GUMBLY
 1854

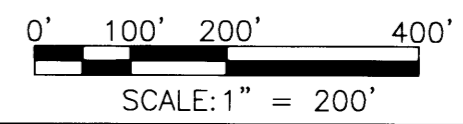

EXPIRES: 12/31/18

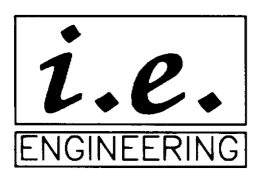

809 SE Pine Street
 Roseburg, Oregon 97470
 PHONE (541) 673-0166
 FAX (541) 440-9392
 email@ieengineering.com

SURVEYED FOR:
 WILDWOOD DUNES I LTD.
 210 S. 5TH AVE.
 COTTAGE GROVE, OR 97424

PAGE: 1 OF 4
 JOB NO: 2714-02
 DATE: 1-22-18

WILDWOOD DUNES I

LYING IN THE NORTHEAST QUARTER OF SECTION 36, TOWNSHIP 22 SOUTH,
 RANGE 13 WEST, WILLAMETTE MERIDIAN, DOUGLAS COUNTY, OREGON