

FD. 5/8" IRON ROD
 w/PLASTIC CAP (UN-READABLE)
 PER M128-23 (S.E. CORNER
 OF LOT 16, MASK HOMESITES)

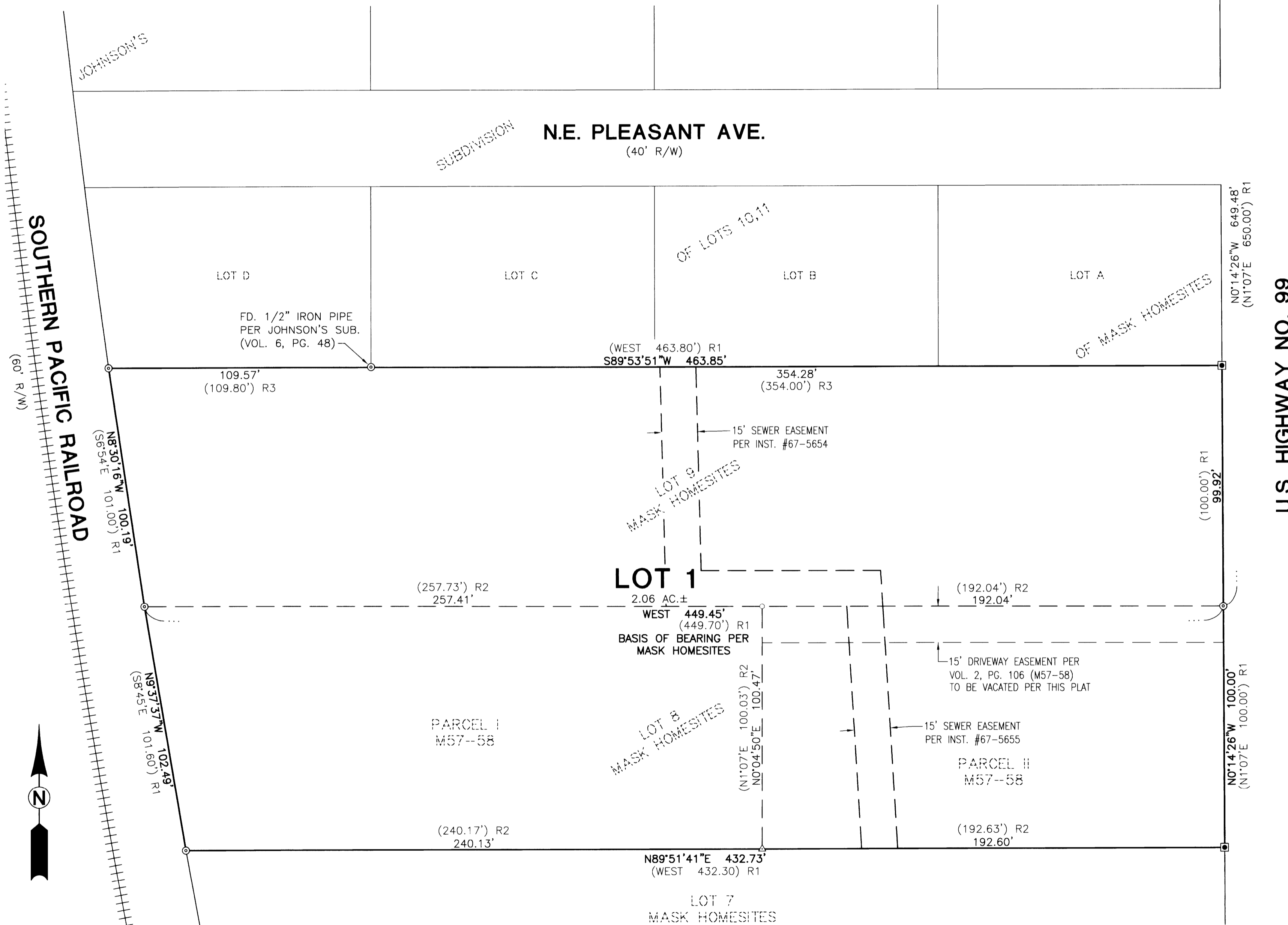

- LEGEND**
- SET 5/8" x 30" IR w/CAP MARKED "I.E. ENGINEERING"
 - FOUND 5/8" IRON ROD
 - ⊙ FOUND 3/4" IRON PIPE PER MASK HOMESITES UNLESS OTHERWISE NOTED
 - △ CALCULATED POINT
 - () R1 RECORD PER MASK HOMESITES (VOLUME 6, PAGE 35)
 - () R2 RECORD PER MINOR LAND PARTITION VOLUME 2, PAGE 106 (M57-58)
 - () R3 RECORD PER JOHNSON'S SUBDIVISION (VOLUME 6, PAGE 48)

ZONE: C-3 (GENERAL COMMERCIAL)
COMP. PLAN: CO (COMMERCIAL)
WATER: CITY OF ROSEBURG
SEWER: R.U.S.A.

PLANNING DEPARTMENT FILE NO. 12-064

REGISTERED PROFESSIONAL LAND SURVEYOR

OREGON
 JULY 14, 1978
RONALD A. GUMBY
 1654

EXPIRES: 12/31/2014

SURVEYED BY:
i.e.
 ENGINEERING
 809 SE Pine Street
 Roseburg, Oregon 97470
 PHONE (541) 673-0166
 FAX (541) 440-9392
 iemail@ieengineering.com

SURVEYED FOR:
 MEET AT THE GATE LLC
 1937 S.E. STEPHENS ST.
 ROSEBURG, OR 97470

DWG. BY: DAF
PM: EDR
SCALE: AS NOTED
PAGE: 1 OF 2
JOB NO: 2557-01
DATE: JUNE, 2013

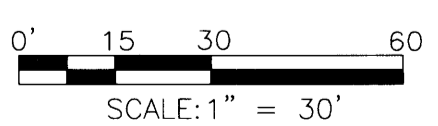

RE-PLAT OF LOTS 8 AND 9, MASK HOMESITES AND MINOR LAND PARTITION (M57-58)
 LYING IN THE NORTHEAST 1/4 OF SECTION 36, TOWNSHIP 26 SOUTH, RANGE 6 WEST, WILLAMETTE MERIDIAN, DOUGLAS COUNTY, OREGON

VOL. 23 PAGE 39 A

VOL. 23 PAGE 39 A

SURVEYOR'S CERTIFICATE:

I, RONALD A. QUIMBY, OREGON PROFESSIONAL LAND SURVEYOR NO. 1654, HEREBY CERTIFY THAT I HAVE CORRECTLY SURVEYED AND MARKED WITH PROPER MONUMENTS THE LAND SHOWN ON THE ANNEXED PLAT, OF WHICH THE FOLLOWING IS A TRUE AND CORRECT DESCRIPTION.

BEGINNING AT A 3/4" IRON PIPE AT THE NORTHWEST CORNER OF LOT 9, MASK HOMESITES, AS RECORDED IN VOLUME 6, PAGE 35, DOUGLAS COUNTY PLAT RECORDS; THENCE ALONG THE NORTH LINE OF SAID LOT 9, MASK HOMESITES, NORTH 89°53'51" EAST, 463.85 FEET TO A 5/8" IRON ROD AT THE NORTHEAST CORNER OF SAID LOT 9, MASK HOMESITES; THENCE ALONG THE EAST LINE OF SAID LOT 9, MASK HOMESITES, SOUTH 0°14'26" EAST, 99.92 FEET TO A 3/4" IRON PIPE AT THE CORNER COMMON TO LOTS 8 AND 9 OF SAID MASK HOMESITES; THENCE ALONG THE EAST LINE OF SAID LOT 8, MASK HOMESITES, SOUTH 0°14'26" EAST, 100.00 FEET TO A 5/8" IRON ROD AT THE SOUTHEAST CORNER OF SAID LOT 8, MASK HOMESITES; THENCE ALONG THE SOUTH LINE OF SAID LOT 8, MASK HOMESITES, SOUTH 89°51'41" WEST, 432.73 FEET TO A 3/4" IRON PIPE AT THE SOUTHWEST CORNER OF SAID LOT 8, MASK HOMESITES; THENCE ALONG THE WEST LINE OF SAID LOT 8, MASK HOMESITES, NORTH 9°37'37" WEST, 102.49 FEET TO A 3/4" IRON PIPE AT THE CORNER COMMON TO SAID LOTS 8 AND 9 OF MASK HOMESITES; THENCE ALONG THE WEST LINE OF SAID LOT 9, MASK HOMESITES, NORTH 8°30'16" WEST, 100.19 FEET TO THE POINT OF BEGINNING AND CONTAINING 2.06 ACRES, MORE OR LESS.

NARRATIVE:

THE PURPOSE OF THIS PLAT IS TO VACATE THE LOT LINE BETWEEN LOTS 8 AND 9 OF MASK HOMESITES, AS RECORDED IN VOLUME 6, PAGE 35, DOUGLAS COUNTY PLAT RECORDS AND ALSO THE LINE SEPARATING PARCEL I AND II OF A MINOR LAND PARTITION RECORDED IN VOLUME 2, PAGE 106 (M57-58), DOUGLAS COUNTY SURVEY RECORDS AND CREATE ONE LOT.

PROCEDURE WAS AS FOLLOWS:

MONUMENTS OF RECORD PER SAID MASK HOMESITES AND M57-58 WERE TIED AND HELD AS SHOWN. THE NORTHEAST CORNER OF THE BOUNDARY WAS CALCULATED BY PROPORTIONING BETWEEN FOUND MONUMENTS AT THE SOUTHEAST CORNER OF LOT 9 AND THE SOUTHEAST CORNER OF LOT 16 OF SAID MASK HOMESITES. THE SOUTHEAST CORNER OF THE BOUNDARY WAS CALCULATED BY PROJECTING THE NEWLY RE-ESTABLISHED WESTERLY RIGHT-OF-WAY OF U.S. HIGHWAY NO. 99 AND USING RECORD DISTANCE FROM SAID FOUND MONUMENT AT THE SOUTHEAST CORNER OF LOT 9, MASK HOMESITES. MONUMENTS WERE THEN SET AT SAID NORTHEAST AND SOUTHEAST CORNERS OF THE BOUNDARY AS SHOWN.

ZONE: C-3 (GENERAL COMMERCIAL)
COMP. PLAN: CO (COMMERCIAL)
WATER: CITY OF ROSEBURG
SEWER: R.U.S.A.

FIELD CREW: JEREMY LEONARD AND NOLAN FROMDAHL

EQUIPMENT: TOPCON TOTAL STATION AND TDS RANGER DATA COLLECTOR

OFFICE: DEREK FEIGEL

DRAFTING: DEREK FEIGEL

DECLARATION:

KNOW ALL PEOPLE BY THESE PRESENTS THAT MEET AT THE GATE L.L.C. IS THE OWNER OF THE LAND REPRESENTED HEREON AND MORE PARTICULARLY DESCRIBED HEREIN AND HAS CAUSED THE SAME TO BE RE-PLATTED PER DOUGLAS COUNTY PLANNING DEPARTMENT FILE NO. 12-064 APPROVING SAID RE-PLAT.

Scott Lander 6/3/2013
SCOTT LANDER DATE
REGISTERED AGENT & MEMBER
MEET AT THE GATE L.L.C.

ACKNOWLEDGMENT:

STATE OF OREGON }
COUNTY OF DOUGLAS }ss.

KNOW ALL PEOPLE BY THESE PRESENTS, ON THIS 3rd DAY OF June, 2013, BEFORE ME A NOTARY PUBLIC IN AND FOR SAID STATE AND COUNTY, PERSONALLY APPEARED SCOTT LANDER, WHO DID SAY THAT HE IS THE IDENTICAL PERSON NAMED IN THE FOREGOING INSTRUMENT AND THAT HE EXECUTED SAID INSTRUMENT FREELY AND VOLUNTARILY.

Elaine Berg
NOTARY: ELAINE BERG
NOTARY PUBLIC - OREGON
COMMISSION NO.: 449968
MY COMMISSION EXPIRES: JUNE 23, 2014

APPROVALS:

Sheryl Goodhue for L.L.C. 6-27-13
DOUGLAS COUNTY PLANNING DIRECTOR DATE

Judy Smith 6-28-13
DOUGLAS COUNTY SURVEYOR DATE

Susan Acree 6-28-13
DOUGLAS COUNTY ASSESSOR DATE

I HEREBY CERTIFY THAT ALL TAXES AND SPECIAL ASSESSMENTS OR OTHER CHARGES REQUIRED BY LAW HAVE BEEN PAID.

Travis Smith, Chief Deputy Tax Collector 6/28/13
DOUGLAS COUNTY TAX COLLECTOR DATE

FILED THIS 28th DAY OF JUNE, 2013, 2:14 O'CLOCK AM (PM)

Patricia K. Hitt 6/28/13
DOUGLAS COUNTY CLERK DATE



REGISTERED PROFESSIONAL LAND SURVEYOR

Ronald A. Quimby
OREGON
JULY 14, 1978
RONALD A. QUIMBY
1654

EXPIRES: 12/31/2014

RE-PLAT OF LOTS 8 AND 9, MASK HOMESITES AND MINOR LAND PARTITION (M57-58)

LYING IN THE NORTHEAST 1/4 OF SECTION 36, TOWNSHIP 26 SOUTH, RANGE 6 WEST, WILLAMETTE MERIDIAN, DOUGLAS COUNTY, OREGON

SURVEYED BY: i.e.
ENGINEERING
809 SE Pine Street
Roseburg, Oregon 97470
PHONE (541) 673-0166
FAX (541) 440-9392
iemail@engineering.com

SURVEYED FOR:
MEET AT THE GATE LLC
1937 S.E. STEPHENS ST.
ROSEBURG, OR 97470

DWG. BY: DAF
PM: EDR
PAGE: 2 OF 2
JOB NO: 2557-01
SCALE: NO SCALE
DATE: JUNE, 2013