

SEE PAGE 3

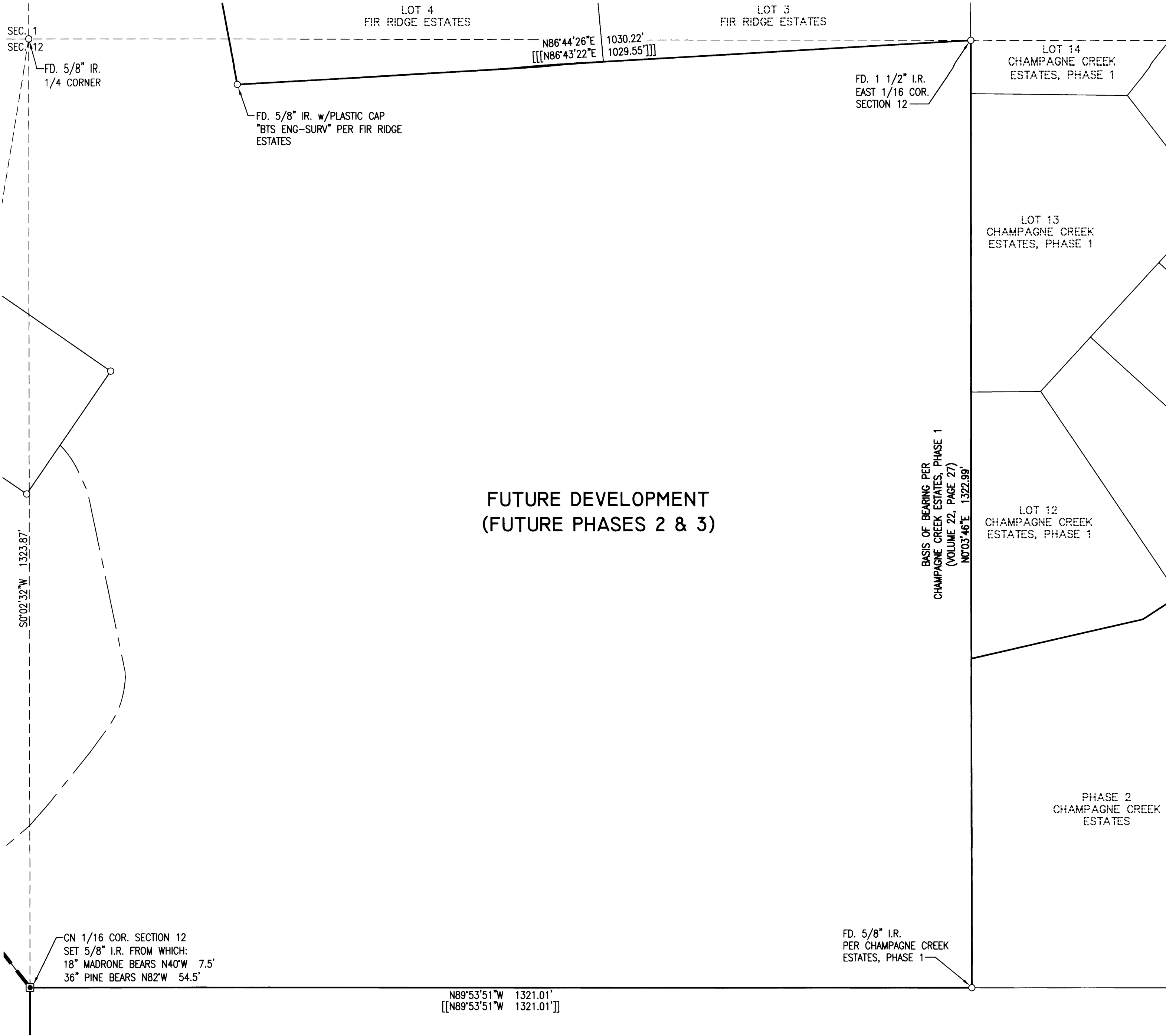

NOTE:
 SEE PAGE 7 FOR
 LINE & CURVE TABLES
 SEE PAGE 1 FOR LEGEND



REGISTERED
 PROFESSIONAL
 LAND SURVEYOR

Ronald A. Gumsy
 OREGON
 JULY 14, 1978
 RONALD A. GUMSBY
 1854

EXPIRES: 12/31/2012

SURVEYED BY:
i.e.
 ENGINEERING
 809 SE Pine Street
 Roseburg, Oregon 97470
 PHONE (541) 673-0166
 FAX (541) 440-9392
 email@ieengineering.com

SURVEYED FOR:
 TIM LINDGREN
 11627 SEMINOLE CIRCLE
 NORTHRIDGE, CA 91326

DWG. BY: DAF

PM: SNL

SCALE: AS NOTED

PAGE: 4 OF 7

JOB NO: 2104-05

DATE: NOV., 2012

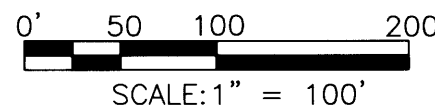

CALLAHAN VIEW ESTATES PHASE 1
 LYING IN THE SE 1/4 & SW 1/4 OF SEC. 1 AND THE NE 1/4, NW 1/4 AND
 SW 1/4 OF SEC. 12, T27S, R7W, WILLAMETTE MERIDIAN, DOUGLAS COUNTY, OREGON