

SEE PAGE 2

FUTURE DEVELOPMENT  
(FUTURE PHASES 2 & 3)

SEE PAGE 4

NOTE:  
SEE PAGE 7 FOR  
LINE & CURVE TABLES  
SEE PAGE 1 FOR LEGEND

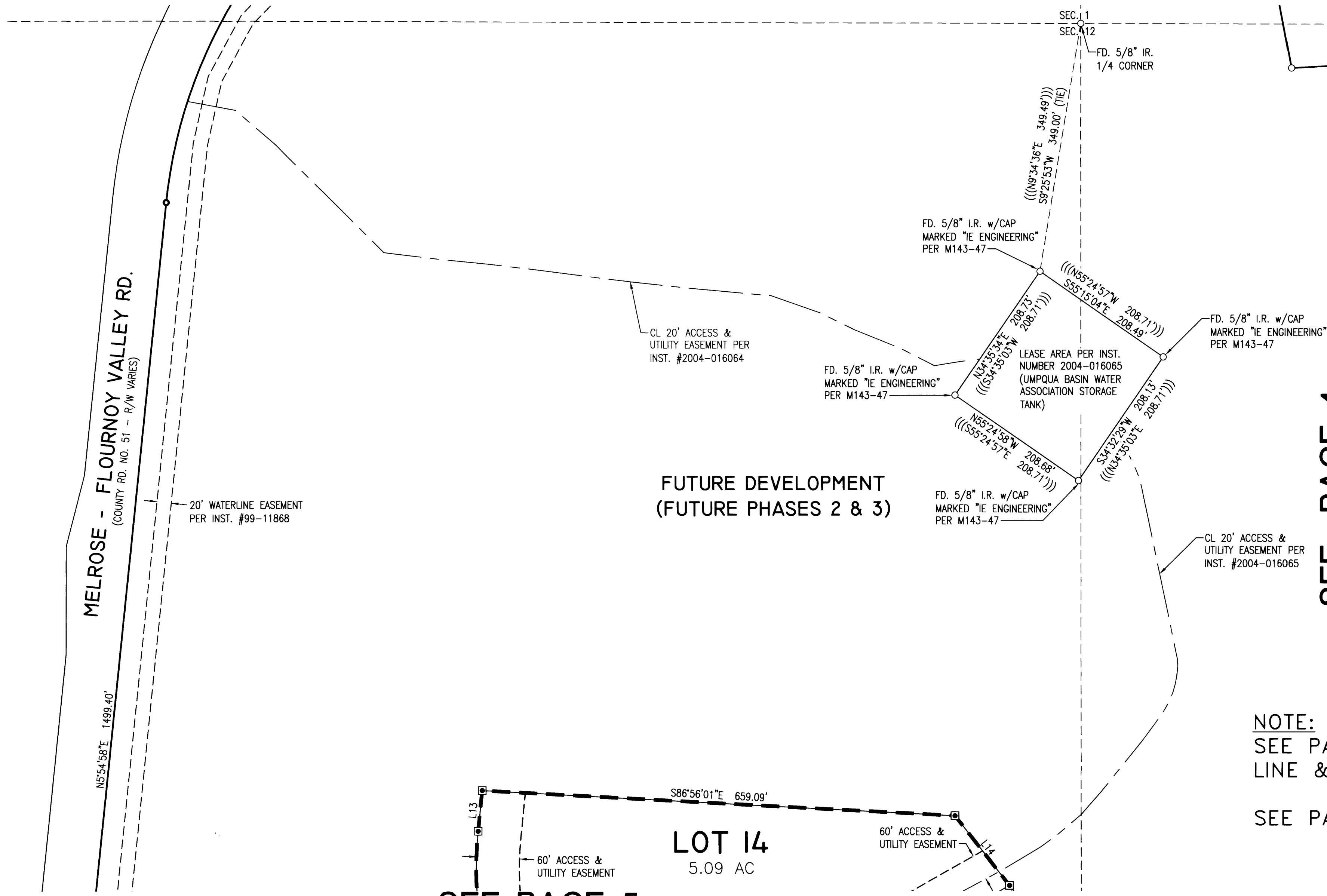

SEE PAGE 5

SURVEYED BY:  
**i.e.**  
 ENGINEERING  
 809 SE Pine Street  
 Roseburg, Oregon 97470  
 PHONE (541) 673-0166  
 FAX (541) 440-9392  
 iemail@ieengineering.com

SURVEYED FOR:  
 TIM LINDGREN  
 11627 SEMINOLE CIRCLE  
 NORTHRIDGE, CA 91326

DWG. BY: DAF  
 PM: SNL  
 SCALE: AS NOTED  
 PAGE: 3 OF 7  
 JOB NO: 2104-05  
 DATE: NOV., 2012

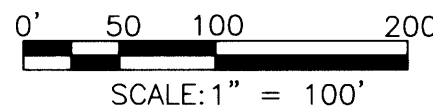

**CALLAHAN VIEW ESTATES PHASE 1**  
 LYING IN THE SE 1/4 & SW 1/4 OF SEC. 1 AND THE NE 1/4, NW 1/4 AND  
 SW 1/4 OF SEC. 12, T27S, R7W, WILLAMETTE MERIDIAN, DOUGLAS COUNTY, OREGON

REGISTERED  
 PROFESSIONAL  
 LAND SURVEYOR

*Ronald A. Gumbly*  
 OREGON  
 JULY 14, 1978  
 RONALD A. GUMBLY  
 1654

EXPIRES: 12/31/2012