

ROLLING MEADOWS ESTATES, PHASE I

LOCATED IN THE NW 1/4 OF
 SECTION 22, T.28S., R.6W., W.M.
 DOUGLAS COUNTY, OREGON

DECLARATION & DEDICATION:

KNOW ALL PEOPLE BY THESE PRESENT THAT CONSTRUCTION RENTALS, INC., ROY D. GARREN CORP., DAVE W. GARREN, AND LAURA J. GARREN ARE THE OWNERS OF THE LAND REPRESENTED ON THIS SUBDIVISION PLAT AND MORE PARTICULARLY DESCRIBED IN THE ACCOMPANYING SURVEYOR'S CERTIFICATE AND IN ACCORDANCE WITH THE PROVISIONS OF CHAPTER 92, OREGON REVISED STATUTES HAVE CAUSED THE SAME TO BE SURVEYED AND SUBDIVIDED IN THE NAME OF "ROLLING MEADOWS ESTATES, PHASE 1" AND DO HEREBY DEDICATE SE JOHNSON STREET, SE ROSE RIDGE DRIVE, SE LOGAN STREET, SE KARA STREET, SE ROUGE STREET, NE BRAMBLE STREET, NE ROSE RIDGE DRIVE AND THOSE 10 FOOT WIDE PUBLIC UTILITY EASEMENTS SHOWN HEREON TO THE USE OF THE PUBLIC FOREVER.

FILED THIS 17th DAY OF JUNE 2009,
 BY Barbara E. Nielsen, c.c.c.
 DOUGLAS COUNTY CLERK

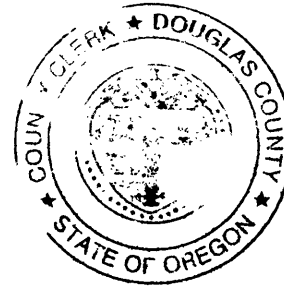

APPROVALS:

[Signature] 6-9-10
 MAYOR, CITY OF WINSTON DATE

[Signature] 6-9-10
 WINSTON CITY ADMINISTRATOR DATE

[Signature] 6/9/10
 WINSTON PLANNING COMMISSION PRESIDENT DATE

[Signature] 6-10-10
 DOUGLAS COUNTY SURVEYOR Deputy DATE

[Signature] 6/16/10
 DOUGLAS COUNTY ASSESSOR DATE

[Signature] 6-16-10
 DOUGLAS COUNTY COMMISSIONER DATE

[Signature] 6-16-10
 DOUGLAS COUNTY COMMISSIONER DATE

SURVEYOR'S CERTIFICATE:

I, KRISTIAN O. DEGROOT, HEREBY CERTIFY THAT I HAVE CORRECTLY SURVEYED AND MARKED WITH PROPER MONUMENTS THE LANDS REPRESENTED ON THIS SUBDIVISION PLAT OF WHICH THE FOLLOWING IS A TRUE AND CORRECT DESCRIPTION:

A PARCEL OF LAND LOCATED IN THE NW 1/4 OF SECTION 22, T.28S., R.6W., W.M. BEING UNIT 1 AND UNIT 4 OF THOSE PARCELS OF LAND DESCRIBED IN THAT RESTRICTIVE COVENANT RECORDED AS INSTRUMENT NO. 2009-015236 OF THE OFFICIAL RECORDS OF DOUGLAS COUNTY, OREGON AND BEING MORE PARTICULARLY DESCRIBED AS FOLLOWS:

BEGINNING AT A 5/8" IRON ROD AT THE NORTHEAST CORNER OF SAID UNIT 1, SAID POINT BEING THE NORTHWEST CORNER OF PLUM RIDGE 2 SUBDIVISION, PHASE 2, A SUBDIVISION RECORDED IN VOLUME 21 PAGE 59 A&B OF THE SUBDIVISION PLAT RECORDS OF DOUGLAS COUNTY, OREGON, FROM WHICH A BRASS CAPPED IRON PIPE AT THE NORTHWEST CORNER OF SECTION 22, T.28S., R.6W., W.M. BEARS N.40°12'07"W., 1568.55 FEET; THENCE S.0°12'45"W., 93.85 FEET TO A 5/8" IRON ROD; THENCE S.24°34'43"E., 149.48 FEET TO A 5/8" IRON ROD; THENCE S.24°35'56"E., 127.75 FEET TO A 5/8" IRON ROD; THENCE S.24°31'52"E., 36.01 FEET TO A 5/8" IRON ROD; THENCE S.24°33'51"E., 93.41 FEET TO A 5/8" IRON ROD; THENCE S.65°24'24"W., 122.00 FEET TO A POINT; THENCE S.24°35'31"E., 79.90 FEET TO A POINT; THENCE 85.74 FEET ALONG THE ARC OF A 200.00 FOOT RADIUS CURVE TO THE RIGHT (THE LONG CHORD OF WHICH BEARS S.12°18'37"E., 85.09 FEET) TO A POINT; THENCE S.00°01'43"E., 63.90 FEET TO A POINT; THENCE N.89°54'30"E., 170.33 FEET TO A 5/8" IRON ROD; THENCE N.89°57'29"E., 61.05 FEET TO A 5/8" IRON ROD; THENCE N.89°51'25"E., 74.11 FEET TO A 5/8" IRON ROD; THENCE S.89°59'21"E., 63.13 FEET TO A 5/8" IRON ROD; THENCE N.89°53'13"E., 58.37 FEET TO A 5/8" IRON ROD; THENCE S.00°08'12"W., 5.40 FEET TO A 5/8" IRON ROD; THENCE S.00°02'16"E., 244.93 FEET TO A 5/8" IRON ROD; THENCE S.00°03'02"E., 489.47 FEET TO A 5/8" IRON ROD; THENCE S.89°40'00"W., 40.11 FEET TO A POINT; THENCE N.00°03'05"W., 15.00 FEET TO A 5/8" IRON ROD; THENCE N.00°03'05"W., 475.40 FEET TO A 1/2" IRON PIPE; THENCE N.00°02'16"W., 205.56 FEET TO A 5/8" IRON ROD; THENCE S.89°54'53"W., 241.94 FEET TO A 5/8" IRON ROD; THENCE S.00°00'06"E., 205.87 FEET TO A 5/8" IRON ROD; THENCE S.89°52'02"W., 17.78 FEET TO A 5/8" IRON ROD; THENCE S.89°52'51"W., 283.60 FEET TO A 5/8" IRON ROD; THENCE N.00°11'42"W., 30.00 FEET TO A 5/8" IRON ROD; THENCE N.00°11'42"W., 180.05 FEET TO A 5/8" IRON ROD; THENCE N.00°05'51"W., 43.97 FEET TO A 5/8" IRON ROD; THENCE S.89°54'09"W., 50.57 FEET TO A 5/8" IRON ROD; THENCE N.0°03'12"W., 97.67 FEET TO A 5/8" IRON ROD; THENCE S.89°54'53"W., 57.09 FEET TO A 5/8" IRON ROD; THENCE N.00°03'12"W., 147.00 FEET TO A 5/8" IRON ROD; THENCE S.89°54'53"W., 30.91 FEET TO A 5/8" IRON ROD; THENCE N.00°12'11"W., 97.00 FEET TO A 5/8" IRON ROD; THENCE S.89°54'53"W., 70.59 FEET TO A 5/8" IRON ROD; THENCE N.00°05'07"W., 147.00 FEET TO A 5/8" IRON ROD; THENCE S.89°54'53"W., 52.07 FEET TO A 5/8" IRON ROD; THENCE N.00°03'12"W., 147.00 FEET TO A 5/8" IRON ROD; THENCE N.89°54'53"E., 5.23 FEET TO A 5/8" IRON ROD; THENCE N.0°05'07"W., 95.51 FEET TO A 5/8" IRON ROD; THENCE S.89°55'52"E., 304.98 FEET TO THE POINT OF BEGINNING AND CONTAINING 7.73 ACRES, MORE OR LESS.

Signature by Consent Affidavit
 CONSTRUCTION RENTALS, INC.
[Signature]
 DAVE W. GARREN

[Signature]
 ROY D. GARREN CORP.
[Signature]
 LAURA J. GARREN

ACKNOWLEDGMENT:

STATE OF OREGON)
) SS
 COUNTY OF DOUGLAS)

KNOW ALL PEOPLE BY THESE PRESENTS, ON THIS 16th DAY OF November, 2009, BEFORE ME, A NOTARY PUBLIC IN AND FOR SAID STATE AND COUNTY, PERSONALLY APPEARED ROY D. GARREN AS PRESIDENT OF ROY D. GARREN CORP. TO ME KNOWN TO BE THE PERSON DESCRIBED, IN AND WHO EXECUTED THE FOREGOING DECLARATION, WHO, BEING DULY SWORN, DID SAY THAT HE EXECUTED THE SAME FOR THE PURPOSES SET FORTH THEREIN.

IN TESTIMONY WHEREOF, I HAVE HEREUNTO SET FORTH MY HAND AND AFFIXED MY OFFICIAL SEAL THE DAY AND YEAR FIRST ABOVE WRITTEN.

[Signature]
 NOTARY PUBLIC, STATE OF OREGON

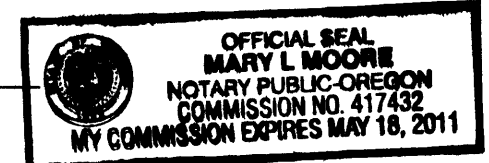

ACKNOWLEDGMENT:

STATE OF OREGON)
) SS
 COUNTY OF DOUGLAS)

KNOW ALL PEOPLE BY THESE PRESENTS, ON THIS 24th DAY OF November, 2009, BEFORE ME, A NOTARY PUBLIC IN AND FOR SAID STATE AND COUNTY, PERSONALLY APPEARED DAVE W. GARREN, AND LAURA J. GARREN TO ME KNOWN TO BE THE PERSONS DESCRIBED, IN AND WHO EXECUTED THE FOREGOING DECLARATION, WHO, BEING DULY SWORN, DID SAY THAT THEY EXECUTED THE SAME FOR THE PURPOSES SET FORTH THEREIN.

IN TESTIMONY WHEREOF, I HAVE HEREUNTO SET FORTH MY HAND AND AFFIXED MY OFFICIAL SEAL THE DAY AND YEAR FIRST ABOVE WRITTEN.

[Signature]
 NOTARY PUBLIC, STATE OF OREGON



ACKNOWLEDGMENT BY AFFIDAVIT:

A CONSENT AFFIDAVIT FOR THIS LAND PARTITION PLAT SIGNED BY JIMMY R. ZUMWALT AS PRESIDENT OF CONSTRUCTION RENTALS, INC. IS RECORDED IN INSTRUMENT NO. 2009-029943 OF THE OFFICIAL RECORDS OF DOUGLAS COUNTY, OREGON.

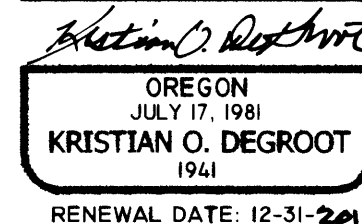

ZONING & UTILITIES:

ZONING: RESIDENTIAL LOW DENSITY A (RLA)
 COMP. PLAN: RESIDENTIAL 4.5 (DU/Acre)
 WATER: WINSTON DILLARD WATER DISTRICT
 SEWER: CITY OF WINSTON
 CITY OF WINSTON PLANNING FILE NO. 06-W017

BTS ENGINEERING & SURVEYING, INC.
 431 S.E. MAIN ST., ROSEBURG, OR 97470
 PHONE (541) 673-0966 FAX (541) 673-0105

FOR: ROY D. GARREN CORP.
 435 S.E. MAIN ST.
 ROSEBURG, OR 97470

DATE: October 15, 2009

JOB #: 05-081
 FILE: GARREN SUB.DWG
 SHEET 1 OF 3

TAX COLLECTORS CERTIFICATE:

I HEREBY CERTIFY THAT ALL TAXES AND SPECIAL ASSESSMENTS OR OTHER CHARGES REQUIRED BY LAW HAVE BEEN PAID.

[Signature] 6/16/2010
 DOUGLAS COUNTY TAX COLLECTOR DATE

NARRATIVE:

THE PURPOSE OF THIS SURVEY IS TO SUBDIVIDE UNIT 1 AND UNIT 4 OF M 157-15 AS "ROLLING MEADOWS ESTATES" AS APPROVED BY THE CITY OF WINSTON PLANNING COMMISSION FILE NO. 06-W017. THIS SURVEY ESTABLISHES THE MONUMENTS OF LOTS 1-24. THE EXTERIOR BOUNDARY LINES WERE CONTROLLED BY MONUMENTS FOUND OR SET PER M 157-15. THE TRAVELED WAY OF JOHNSON STREET AS IT EXISTED IN 1977 WAS DECREED A PUBLIC ROAD UNDER DOUGLAS COUNTY CIRCUIT COURT CASE NO. 77-1059. THAT 40 FOOT WIDE PRIVATE EASEMENT FOR ROADWAY PURPOSES DESCRIBED IN VOL. 239, PAGE 41 AS BEING APPURTENANT TO VOL. 227, PG. 378, VOL. 215, PG. 445, VOL. 229, PG. 270 AND VOL. 232, PG. 631 (CURRENTLY TAX LOTS 100, 101, 102, 200, 300 AND 400 OF 28-06-22BC) HAS BEEN MAPPED AS JOHNSON STREET UNDER CURRENT DOUGLAS COUNTY ASSESSOR TAX LOT MAPPING AND HAS BEEN SHOWN AS A DEDICATED STREET UNDER SUBDIVISION PLATS PLUM RIDGE 2 SUBDIVISION PHASE 1 (VOL. 21 PG. 43 A&B), REPLAT OF LOTS 1, 14, 17 AND 18 OF PLUM RIDGE 2 SUBDIVISION PHASE 1 (VOL. 21, PG. 51), PLUM RIDGE 2 SUBDIVISION PHASE 1 (VOL. 21 PG. 59 A&B) AND ORCHARD VIEW HOME SITES (VOL. 22, PG. 43 A&B). PARTITION PLATS 1998-0067 AND 1998-0094 BOTH INCLUDED THE 40 FOOT WIDE STRIP IN THE PARCELS LAND PARTITION PARCELS. I FIND THE NORTH LINE OF THE 40 FOOT EASEMENT TO LIE FROM 0.66 TO 0.70 FEET NORTH OF THE SOUTH LINE OF LOTS 13 AND 14 AND TO LIE FROM 4.53 TO 4.63 FEET NORTH OF THE SOUTH LINE OF PLUM RIDGE 2 SUBDIVISION PHASE 1 (VOL. 21 PG. 43 A&B) AND OF REPLAT OF LOTS 1, 14, 17 AND 18 OF PLUM RIDGE 2 SUBDIVISION PHASE 1 (VOL. 21, PG. 51). SE JOHNSON STREET IS BEING DEDICATED UNDER THIS PLAT.

A CONTROL SURVEY WAS PERFORMED UTILIZING A STATIC GPS CONTROL SURVEY WITH RTK AND CONVENTIONAL TRAVERSE LOOPS AND TIES SURVEYED TO CONTROLLING CORNERS AND ALONG BOUNDARY LINES POSTED. ALL SURVEY OBSERVATIONS WERE TAKEN WITH A LEICA TCPR 1203 TOTAL STATION AND LEICA SYSTEMS 1200 GPS RECEIVERS AND WERE ADJUSTED BY LEAST SQUARES METHODS. THIS SURVEY WAS PERFORMED BY LES FANNING, ADAM DEGROOT, JOEL HERZBERG, AND SCOTT McCURDY WITH COMPUTATIONS AND DRAFTING BY KRIS DEGROOT AND JOEL HERZBERG.

VOL. 23 PAGE 32 A

VOL. 23 PAGE 32 A

ROLLING MEADOWS ESTATES, PHASE I

LOCATED IN THE NW 1/4 OF SECTION 22, T.28S., R.6W., W.M. DOUGLAS COUNTY, OREGON

NO.	DELTA	RADIUS	ARC	BEARING	CHORD
C1	89°54'53"	15.00	23.54	N44°57'26"E	21.20
C2	65°29'36"	15.00	17.15	N57°20'19"W	16.23
C3	24°35'31"	15.00	6.44	S12°17'45"E	6.39
C4	3°09'40"	225.00	12.41	N88°30'17"W	12.41
C5	2°19'56"	225.00	9.16	N85°45'29"W	9.16
C6	120°00'00"	15.00	31.42	N35°24'29"E	25.98
C7	5°29'36"	200.00	19.18	N87°20'19"W	19.17
C8	60°00'00"	15.00	15.71	S54°35'31"E	15.00
C9	29°57'31"	82.00	42.88	N80°25'44"E	42.39
C10	29°57'31"	100.00	52.29	S80°25'44"W	51.69
C11	23°49'39"	118.00	49.07	S77°21'48"W	48.72
C12	113°51'57"	15.00	29.81	S32°20'39"W	25.14
C13	60°00'00"	15.00	15.71	N54°35'31"W	15.00
C14	5°29'36"	175.00	16.78	N87°20'19"W	16.77
C15	103°34'23"	15.00	27.12	N27°11'41"E	23.57
C16	10°56'01"	25.00	4.77	N84°26'53"E	4.76
C17	24°30'24"	50.00	21.39	N77°39'41"E	21.22
C18	19°59'22"	75.00	26.17	S79°55'12"W	26.03
C19	99°41'27"	15.00	26.10	N60°13'46"W	22.93
C20	24°33'48"	195.00	83.60	N12°18'37"W	82.96
C21	24°33'48"	200.00	85.74	N12°18'37"W	85.09
C22	10°21'20"	170.00	30.73	N5°12'23"W	30.68
C23	89°55'52"	15.00	23.54	N44°56'13"E	21.20
C24	90°04'08"	15.00	23.58	N45°03'47"W	21.23
C25	89°56'36"	15.00	23.55	S44°56'35"W	21.20

- LEGEND:**
- ⊙ = SET 5/8" x 30" IRON ROD w/PLASTIC CAP "BTS ENG-SURV"
 - ⊕ = SET 5/8" x 30" IRON ROD w/ALUMINUM CAP
 - ◆ = FOUND 1/2" IRON PIPE PER C.S. FILE 40/147
 - ⊙ = FOUND 5/8" IRON ROD PER M 45-69
 - ▲ = FOUND 5/8" IRON ROD PER M 103-72
 - ⊗ = FOUND 5/8" x 30" IRON ROD PER M 157-15
 - ⊙ = FOUND 5/8" IRON ROD PER PARTITION PLAT 1998-0067
 - = FOUND 5/8" IRON ROD PER PARTITION PLAT 1998-0094
 - = FOUND 5/8" IRON ROD PER PLUM RIDGE SUBDIVISION, PHASE 1 (VOL. 21 PG. 12 A-C)
 - ⊙ = FOUND 5/8" IRON ROD PER REPLAT OF LOTS 1, 14, 17 & 18 PLUM RIDGE 2 SUB. PHASE 1 (VOL. 21 PG. 51)
 - ◆ = FOUND 5/8" IRON ROD PER PLUM RIDGE 2 SUBDIVISION PHASE 2 (VOL. 21 PG. 59 A&B)
 - ⊙ = FOUND 5/8" IRON ROD PER ORCHARD VIEW HOME SITES (VOL. 22 PG. 43 A&B)
 - ⊙ = FOUND DCSD BCIP & ACCESSORIES PER PLSS 400400
 - △ = COMPUTED POINT NOT SET
 - (()) = RECORD PER PARTITION PLAT 1998-0067
 - () = RECORD PER PARTITION PLAT 1998-0094
 - { } = RECORD PER PLUM RIDGE SUBDIVISION, PHASE 1 (VOL. 21 PG. 12 A-C)
 - << >> = RECORD PER REPLAT OF LOTS 1, 14, 17 & 18 PLUM RIDGE 2 SUB. PHASE 1 (VOL. 21 PG. 51)
 - [] = RECORD PER PLUM RIDGE 2 SUBDIVISION PHASE 2 (VOL. 21 PG. 59 A&B)
 - < > = RECORD PER ORCHARD VIEW HOME SITES VOL. 22 PG. 43 A&B

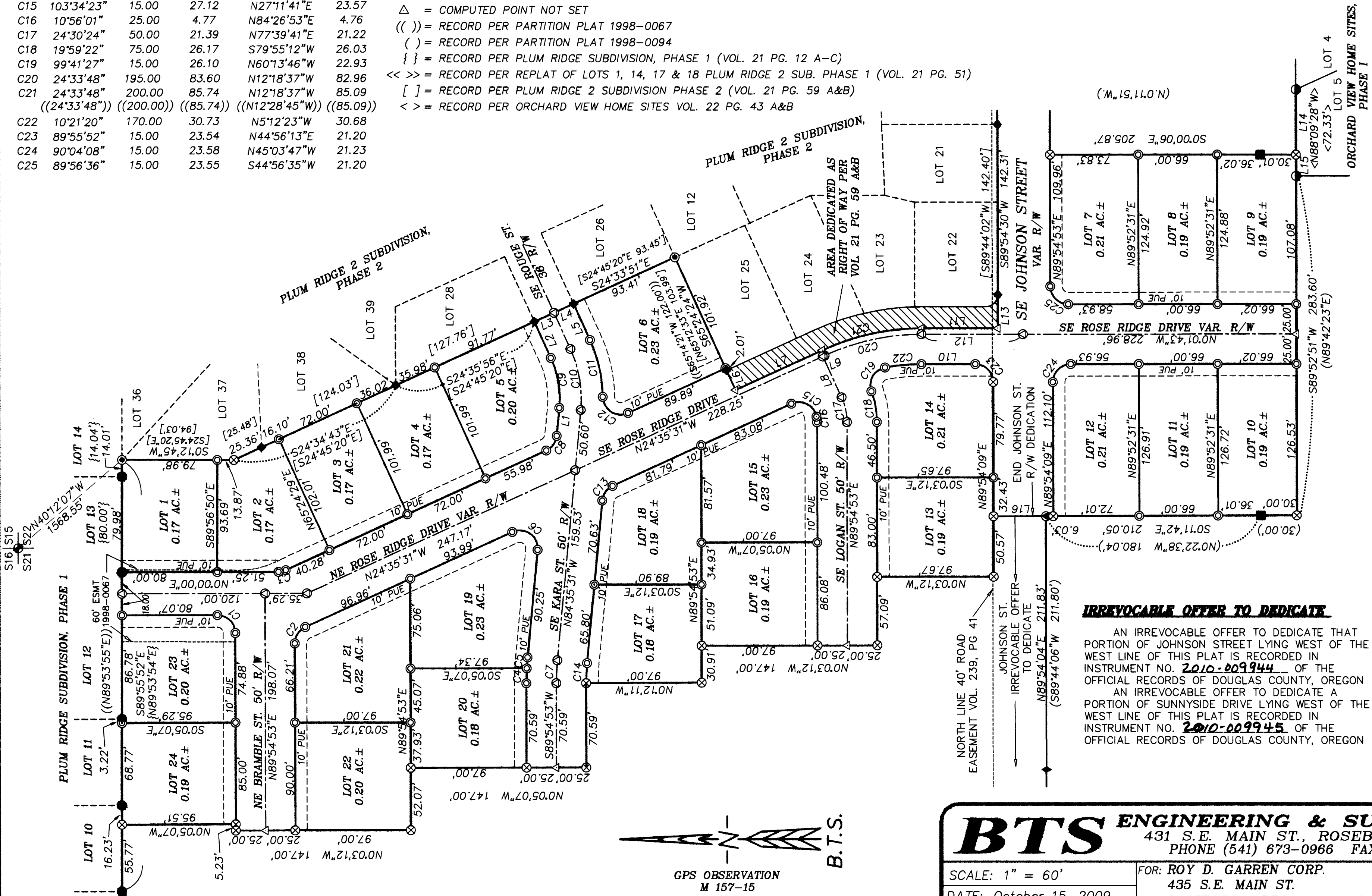

REGISTERED PROFESSIONAL LAND SURVEYOR
Kristian O. Degroot
OREGON JULY 17, 1981
KRISTIAN O. DEGROOT 1941
RENEWAL DATE: 12-31-2011

NO.	BEARING	DISTANCE
L1	S84°35'31"E	23.46
L2	N65°33'32"E	33.24
L3	S24°31'52"E	18.01
L4	S24°31'52"E	18.01
L5	S65°35'04"W	33.23
L6	N65°24'24"E	18.08
L7	N24°35'31"W	79.90
L8	N65°24'29"E	37.65
L9	N24°35'31"W	1.68
L10	N0°01'43"W	45.19
L11	N0°01'43"W	63.90
L12	N0°01'43"W	85.14
L13	N89°54'30"E	28.02
L14	N89°52'02"E	54.53
L15	N89°52'02"E	17.78
L16	N0°05'51"W	43.97

IRREVOCABLE OFFER TO DEDICATE

AN IRREVOCABLE OFFER TO DEDICATE THAT PORTION OF JOHNSON STREET LYING WEST OF THE WEST LINE OF THIS PLAT IS RECORDED IN INSTRUMENT NO. 2010-009944 OF THE OFFICIAL RECORDS OF DOUGLAS COUNTY, OREGON

AN IRREVOCABLE OFFER TO DEDICATE A PORTION OF SUNNYSIDE DRIVE LYING WEST OF THE WEST LINE OF THIS PLAT IS RECORDED IN INSTRUMENT NO. 2010-009945 OF THE OFFICIAL RECORDS OF DOUGLAS COUNTY, OREGON

BTS ENGINEERING & SURVEYING, INC.
431 S.E. MAIN ST., ROSEBURG, OR 97470
PHONE (541) 673-0966 FAX (541) 673-0105

SCALE: 1" = 60'
DATE: October 15, 2009

FOR: ROY D. GARREN CORP.
435 S.E. MAIN ST.
ROSEBURG, OREGON 97470

JOB #: 05-081
FILE: GARREN SUB.DWG
SHEET 2 OF 3

ROLLING MEADOWS ESTATES, PHASE I

LOCATED IN THE NW 1/4 OF
SECTION 22, T.28S., R.6W., W.M.
DOUGLAS COUNTY, OREGON

IRREVOCABLE OFFER TO DEDICATE

A VARIABLE WIDTH PORTION OF THE WESTERLY 10 FEET OF LOT 1 AND LOT 2, THE WESTERLY 10 FEET OF LOTS 3-6 AND THE EASTERLY 22 FEET OF LOT 23 ARE SUBJECT TO THAT IRREVOCABLE OFFER TO DEDICATE AS RECORDED IN INSTRUMENT NO. 98-14599 OF THE OFFICIAL RECORDS OF DOUGLAS COUNTY, OREGON

THE WESTERLY 10 FEET OF LOTS 7-9 ARE SUBJECT TO THAT IRREVOCABLE OFFER TO DEDICATE AS RECORDED IN INSTRUMENT NO. 98-18229 OF THE OFFICIAL RECORDS OF DOUGLAS COUNTY, OREGON

60 FOOT ACCESS & UTILITY EASEMENT

A VARIABLE WIDTH PORTION OF THE WESTERLY 10 FEET OF LOT 1 AND LOT 2, THE WESTERLY 10 FEET OF LOTS 3-6 AND THE EASTERLY 22 FEET OF LOT 23 ARE SUBJECT TO THAT 60 FOOT WIDE ACCESS AND UTILITY EASEMENT AS SET FORTH UNDER PARTITION PLAT 1998-0067 AND RECORDED IN INSTRUMENT NO. 98-14939 OF THE OFFICIAL RECORDS OF DOUGLAS COUNTY, OREGON

THE WESTERLY 10 FEET OF LOTS 7-9 ARE SUBJECT TO THAT 60 FOOT WIDE ACCESS AND UTILITY EASEMENT AS SET FORTH UNDER PARTITION PLAT 1998-0094 AND RECORDED IN INSTRUMENT NO. 98-20873 OF THE OFFICIAL RECORDS OF DOUGLAS COUNTY, OREGON

IRREVOCABLE PETITION FOR IMPROVEMENTS

LOTS 1-6 AND LOTS 14-24 OF ROLLING MEADOWS ESTATES, PHASE 1 ARE SUBJECT TO THAT IRREVOCABLE PETITION FOR IMPROVEMENTS AS RECORDED IN INSTRUMENT NO. 98-14598 OF THE OFFICIAL RECORDS OF DOUGLAS COUNTY, OREGON.

LOTS 7-12 OF ROLLING MEADOWS ESTATES, PHASE 1 ARE SUBJECT TO THAT IRREVOCABLE PETITION FOR IMPROVEMENTS AS RECORDED IN INSTRUMENT NO. 98-18228 OF THE OFFICIAL RECORDS OF DOUGLAS COUNTY, OREGON.

NO.	BEARING	DISTANCE	RECORD
L17	N89°57'29"E	61.05	[S89°44'02"W, 61.00']
L18	N89°51'25"E	74.11	[S89°44'02"W, 74.08']
L19	S89°59'21"E	63.13	[S89°44'02"W, 63.22']
L20	N89°53'13"E	58.37	<<S89°44'26"W, 58.08'>>
L21	S0°08'12"W	5.40	<<N00°12'37"W, 5.41'>>
L22	S89°40'00"W	40.11	(S89°43'19"W, 40.11')
L23	N0°03'05"W	15.00	<N1°56'35"E, 15.00'>

REGISTERED
PROFESSIONAL
LAND SURVEYOR

Kristian O. Degroot

OREGON
JULY 17, 1981
KRISTIAN O. DEGROOT
1941

RENEWAL DATE: 12-31-2011

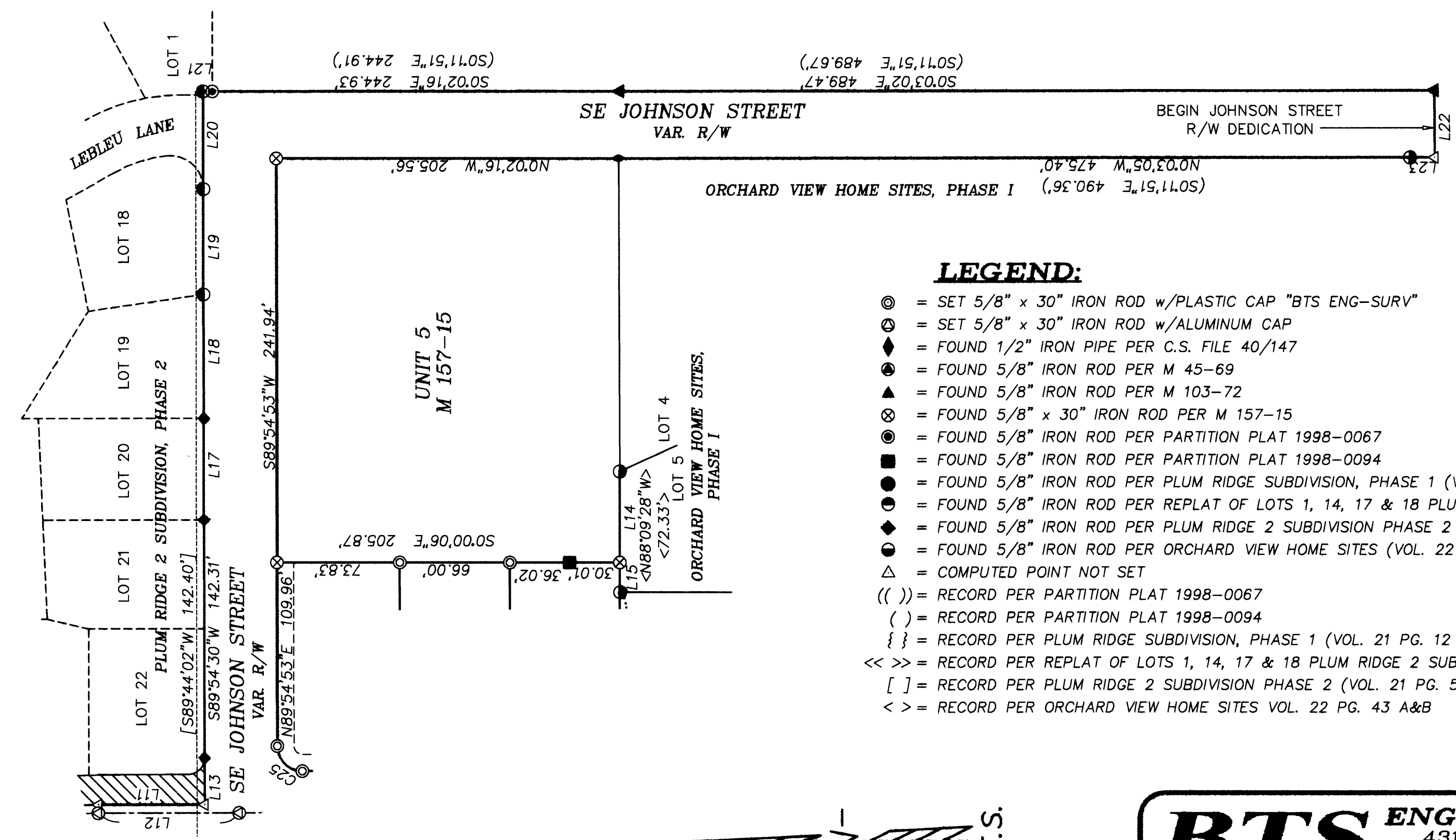

- LEGEND:**
- ⊙ = SET 5/8" x 30" IRON ROD w/PLASTIC CAP "BTS ENG-SURV"
 - ⊕ = SET 5/8" x 30" IRON ROD w/ALUMINUM CAP
 - ◆ = FOUND 1/2" IRON PIPE PER C.S. FILE 40/147
 - = FOUND 5/8" IRON ROD PER M 45-69
 - ▲ = FOUND 5/8" IRON ROD PER M 103-72
 - ⊗ = FOUND 5/8" x 30" IRON ROD PER M 157-15
 - ⊙ = FOUND 5/8" IRON ROD PER PARTITION PLAT 1998-0067
 - = FOUND 5/8" IRON ROD PER PARTITION PLAT 1998-0094
 - = FOUND 5/8" IRON ROD PER PLUM RIDGE SUBDIVISION, PHASE 1 (VOL. 21 PG. 12 A-C)
 - ⊙ = FOUND 5/8" IRON ROD PER REPLAT OF LOTS 1, 14, 17 & 18 PLUM RIDGE 2 SUB. PHASE 1 (VOL. 21 PG. 51)
 - ◆ = FOUND 5/8" IRON ROD PER PLUM RIDGE 2 SUBDIVISION PHASE 2 (VOL. 21 PG. 59 A&B)
 - = FOUND 5/8" IRON ROD PER ORCHARD VIEW HOME SITES (VOL. 22 PG. 43 A&B)
 - △ = COMPUTED POINT NOT SET
 - (()) = RECORD PER PARTITION PLAT 1998-0067
 - () = RECORD PER PARTITION PLAT 1998-0094
 - { } = RECORD PER PLUM RIDGE SUBDIVISION, PHASE 1 (VOL. 21 PG. 12 A-C)
 - << >> = RECORD PER REPLAT OF LOTS 1, 14, 17 & 18 PLUM RIDGE 2 SUB. PHASE 1 (VOL. 21 PG. 51)
 - [] = RECORD PER PLUM RIDGE 2 SUBDIVISION PHASE 2 (VOL. 21 PG. 59 A&B)
 - < > = RECORD PER ORCHARD VIEW HOME SITES VOL. 22 PG. 43 A&B

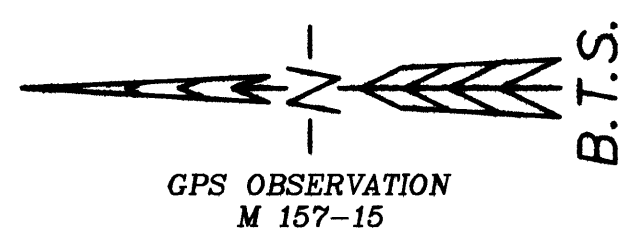

BTS ENGINEERING & SURVEYING, INC.
431 S.E. MAIN ST., ROSEBURG, OR 97470
PHONE (541) 673-0966 FAX (541) 673-0105

SCALE: 1" = 60'	FOR: ROY D. GARREN CORP. 435 S.E. MAIN ST. ROSEBURG, OREGON 97470	JOB #: 05-081 FILE: GARREN SUB.DWG SHEET 3 OF 3
DATE: October 15, 2009		