

LINE	BEARING	LENGTH
L23	N15°15'23"E	38.82'
L24	N03°29'13"E	59.91'
L25	N10°05'05"W	22.53'
L26	N04°29'55"W	23.74'
L27	N01°52'40"E	3.65'

CURVE	CHORD BEARING	CHORD LENGTH	RADIUS	CURVE LENGTH	DELTA
C8	N63°28'21"W	19.03'	130.00'	19.05'	8°23'41"
C9	N70°43'30"W	10.66'	100.00'	10.66'	6°06'36"
C10	N81°41'32"W	27.53'	100.00'	27.62'	15°49'27"
C11	N83°59'18"W	27.40'	140.00'	27.44'	11°13'54"
C12	N73°01'16"W	26.11'	140.00'	26.15'	10°42'09"
C13	N63°28'21"W	24.88'	170.00'	24.91'	8°23'41"
C14	N63°28'21"W	21.96'	150.00'	21.98'	8°23'40"
C15	N78°38'14"W	45.66'	120.00'	45.94'	21°56'04"
C16	N08°34'02"E	41.93'	180.00'	42.03'	13°22'42"
C17	S12°28'25"W	40.78'	420.00'	40.80'	5°33'56"
C18	S06°35'20"W	45.45'	420.00'	45.48'	6°12'14"
C19	S01°21'29"W	23.78'	320.00'	23.78'	4°15'29"
C20	S05°25'40"E	51.96'	320.00'	52.02'	9°18'49"
C21	N07°17'30"W	33.14'	340.00'	33.15'	5°35'10"

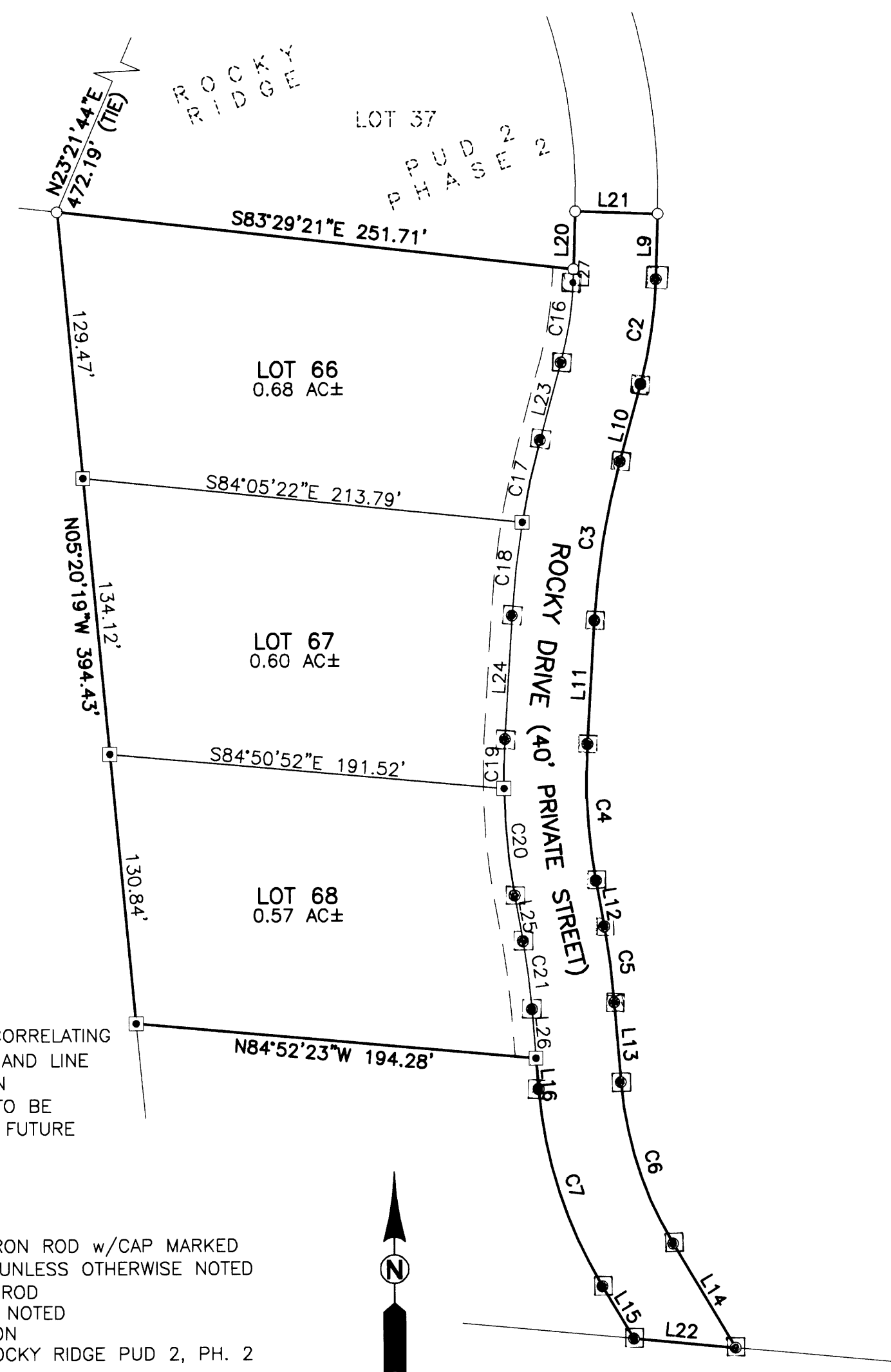
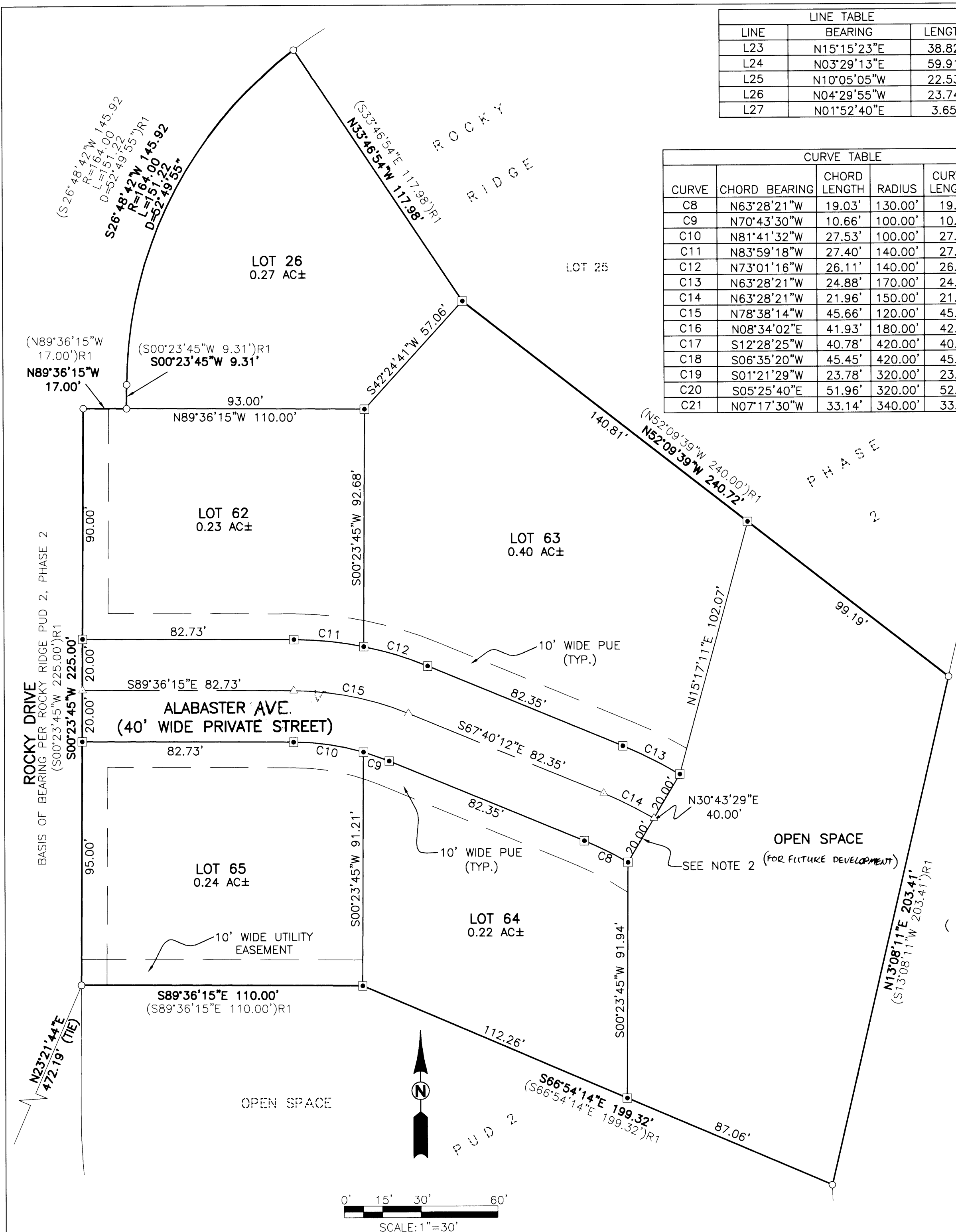

NOTES:

1. SEE PAGE 1 FOR CORRELATING BOUNDARY CURVE AND LINE TABLE INFORMATION
2. PRIVATE ROADWAY TO BE EXTENDED DURING FUTURE DEVELOPMENT

LEGEND:

- SET 5/8" x 30" IRON ROD w/CAP MARKED "I.E. ENGINEERING" UNLESS OTHERWISE NOTED
- FOUND 5/8" IRON ROD UNLESS OTHERWISE NOTED
- △ CALCULATED POSITION
- ()R1 RECORD AS PER ROCKY RIDGE PUD 2, PH. 2

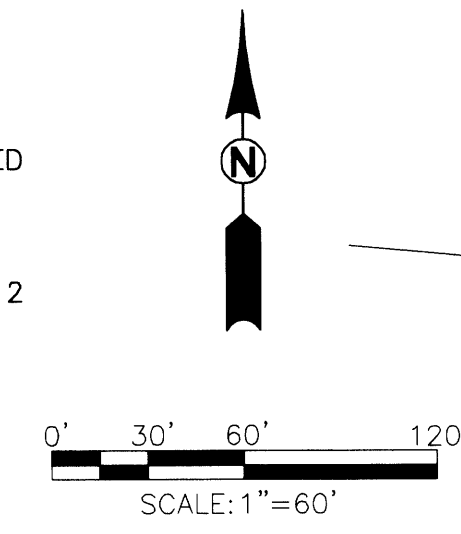

<p>REGISTERED PROFESSIONAL LAND SURVEYOR</p> <p><i>Ronald A. Quimby</i></p> <p>OREGON JULY 14, 1978 RONALD A. QUIMBY 1864</p> <p>EXPIRES: 12/31/2008</p>	<p>FIRST AMENDMENT TO ROCKY RIDGE P.U.D. 2, PHASE 2</p> <p>LYING IN THE NE 1/4 AND SE 1/4 OF SEC. 18, T 27 S, RANGE 5 WEST, WILLAMETTE MERIDIAN, DOUGLAS COUNTY, OREGON</p>	
	<p>SURVEYED FOR: ROCKY RIDGE VENTURE, LLC 2178 NW ANDREA ST. ROSEBURG, OR, 97470</p>	<p>SURVEYED BY: i.e. ENGINEERING 505 SE Main Street Roseburg, Oregon 97470 PHONE (541) 673-0166 FAX (541) 440-9392 iremail@ieengineering.com</p>
<p>SCALE: AS SHOWN</p>	<p>JOB NO: 1403-17 DATE: SEPT., 2007</p>	<p>DWG. BY: RLS PM: BHK</p>