

LEGEND:

- SET 5/8" x 30" IR w/CAP MARKED
"I.E. ENGINEERING" UNLESS OTHERWISE NOTED
- ◻ SET 5/8" x 30" IR w/ALUMINUM CAP MARKED
"I.E. ENGINEERING" UNLESS OTHERWISE NOTED
- FOUND 5/8" IRON ROD
UNLESS OTHERWISE NOTED
- ⊙ FOUND 1" IRON PIPE
UNLESS OTHERWISE NOTED
- ⬢ FOUND BRASS CAP
- ▲ CALCULATED POSITION
- () R1 RECORD AS PER M150-54
- () R2 RECORD AS PER CS 40/129
- () R3 RECORD AS PER M138-41
- () R4 RECORD AS PER M57-5
- () R5 RECORD AS PER CS 55/244-2
- () R6 RECORD AS PER M69-64
- () R7 RECORD AS PER PP 2002-0026
- () R8 RECORD AS PER INST. 2000-17773
- () R9 RECORD AS PER INST. 1997-2087573

NOTES:

1. LOTS 4, 12, 17-21, 24, 28-29, AND 33-37 ARE SUBJECT TO A CONSERVATION EASEMENT. SEE SHEET 5 FOR DETAILS.
2. FOR CURVE DATA AND LINE DATA REFERRED TO ON THIS PAGE SEE SHEET 4.

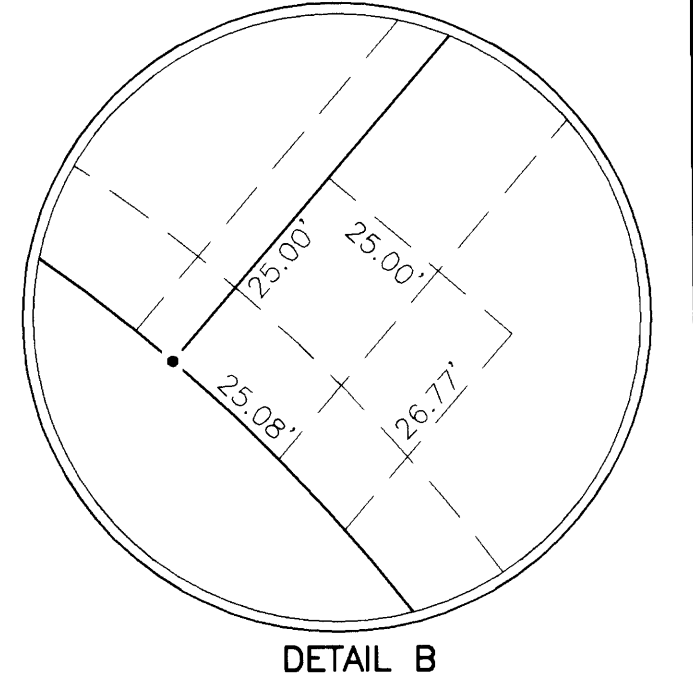
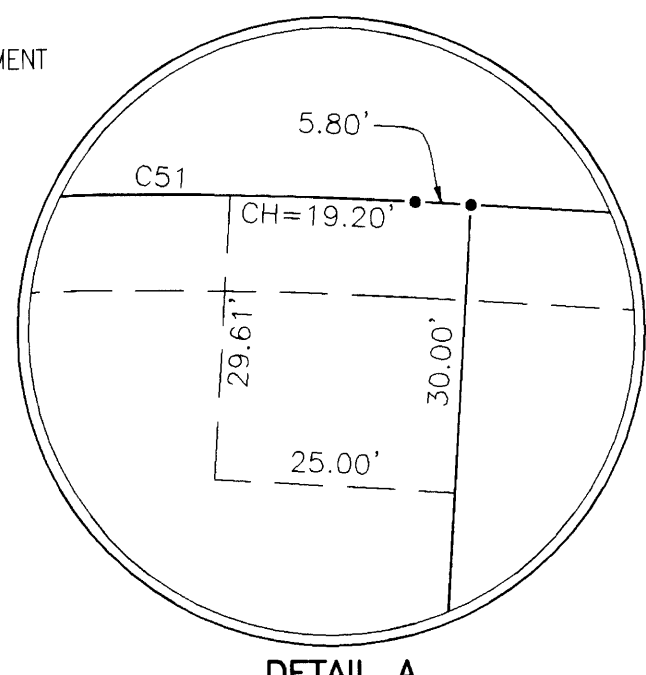
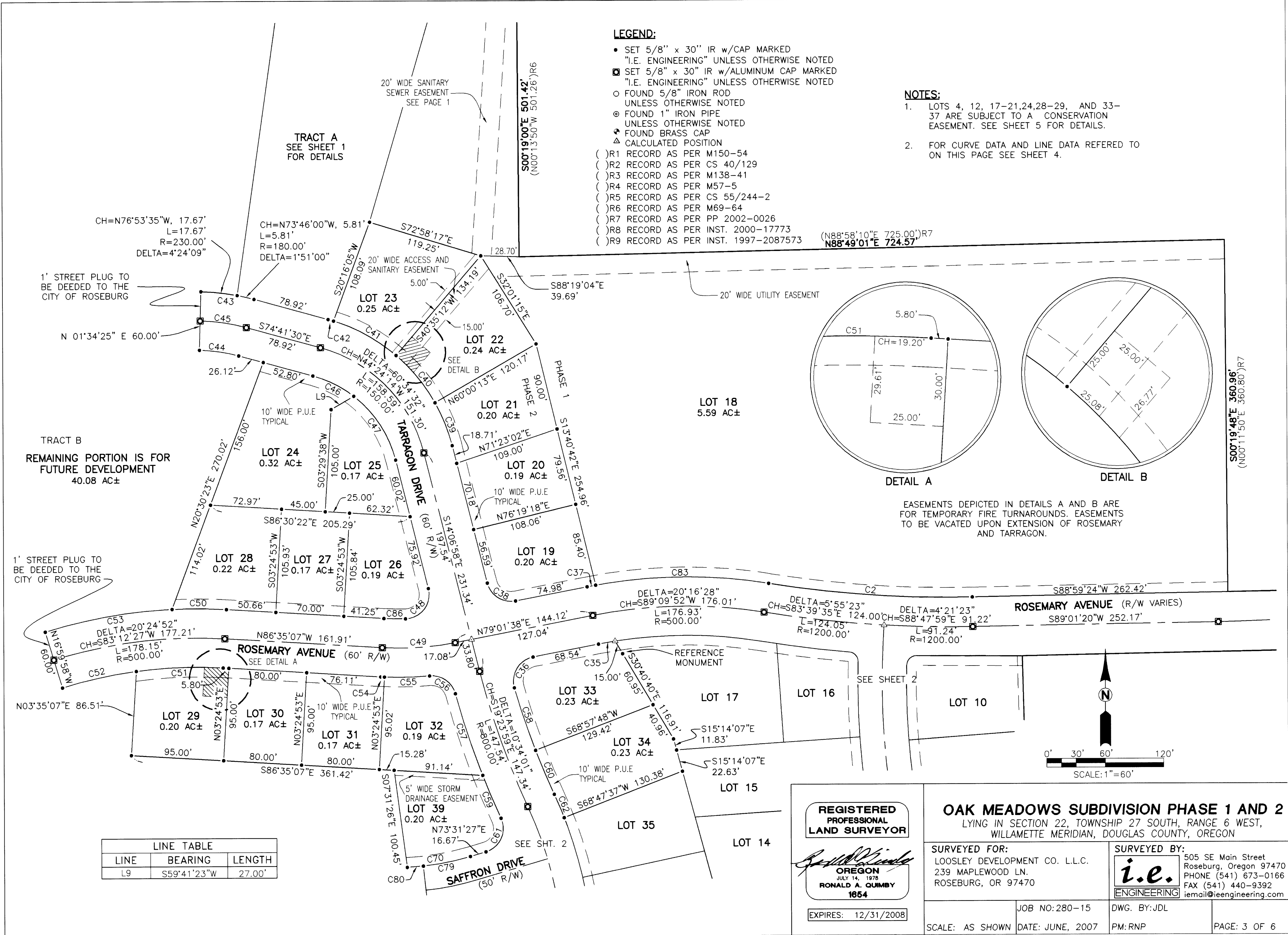

EASEMENTS DEPICTED IN DETAILS A AND B ARE FOR TEMPORARY FIRE TURNAROUNDS. EASEMENTS TO BE VACATED UPON EXTENSION OF ROSEMARY AND TARRAGON.

LINE TABLE		
LINE	BEARING	LENGTH
L9	S59°41'23"W	27.00'

REGISTERED PROFESSIONAL LAND SURVEYOR

Ronald A. Quimby

OREGON
JULY 14, 1978
RONALD A. QUIMBY
1654

EXPIRES: 12/31/2008

OAK MEADOWS SUBDIVISION PHASE 1 AND 2
LYING IN SECTION 22, TOWNSHIP 27 SOUTH, RANGE 6 WEST, WILLAMETTE MERIDIAN, DOUGLAS COUNTY, OREGON

SURVEYED FOR:
LOOSLEY DEVELOPMENT CO. L.L.C.
239 MAPLEWOOD LN.
ROSEBURG, OR 97470

SURVEYED BY:
505 SE Main Street
Roseburg, Oregon 97470
PHONE (541) 673-0166
FAX (541) 440-9392
iemail@ieengineering.com

i.e. ENGINEERING

SCALE: AS SHOWN JOB NO: 280-15 DWG. BY: JDL
DATE: JUNE, 2007 PM: RNP PAGE: 3 OF 6