

INSTRUMENT  
NUMBER

1997-28039

(N0°25'00"W, 2020.33')R1  
BASIS OF BEARING PER M152-47  
N0°25'00"W, 2020.33'

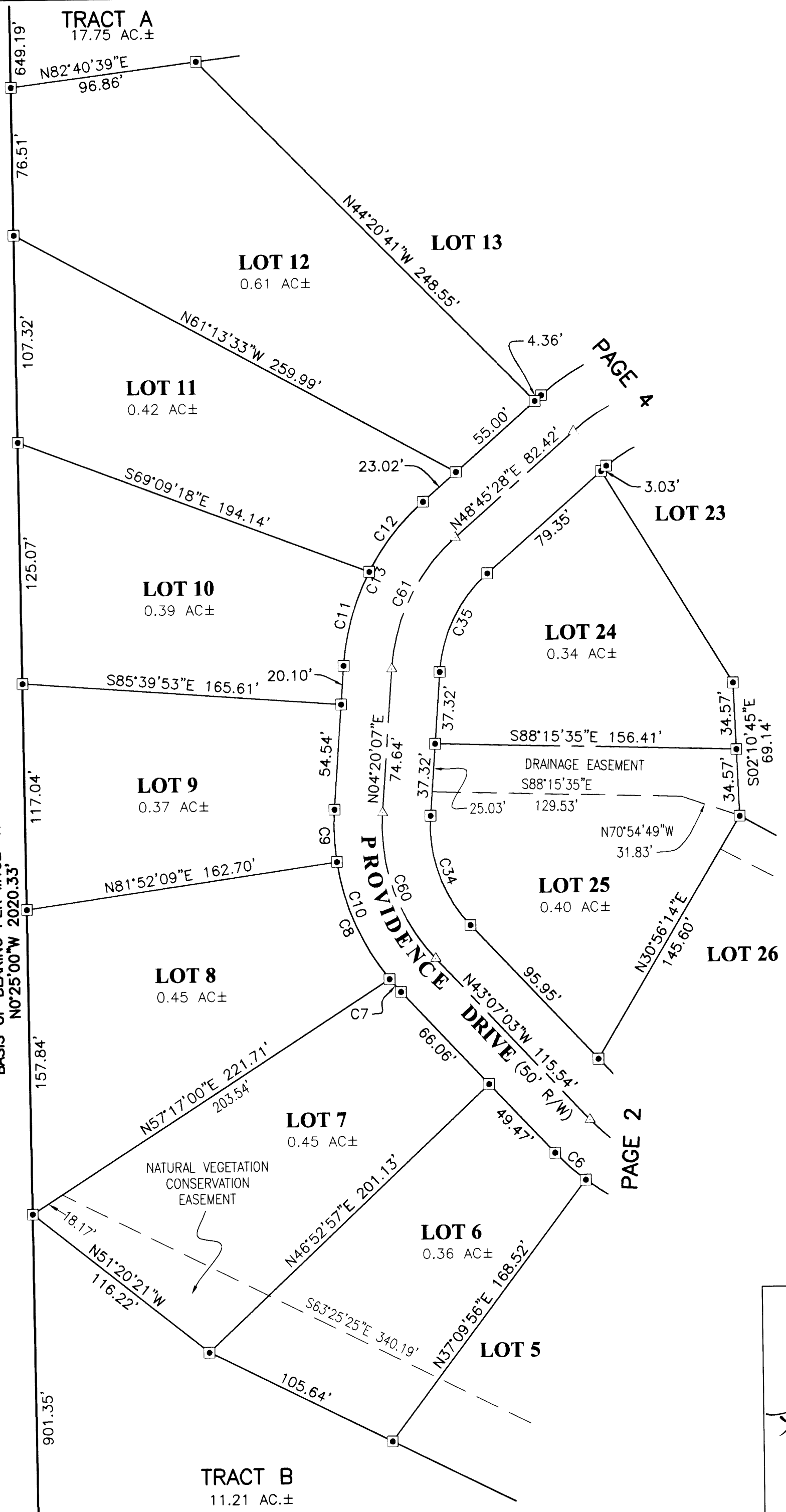

CURVE TABLE					
CURVE	CHORD BEARING	CHORD LENGTH	RADIUS	CURVE LENGTH	DELTA
C6	S47°58'34"E	21.17'	125.00'	21.20'	9°43'01"
C7	S41°04'05"E	8.94'	125.00'	8.94'	4°05'57"
C8	S23°34'29"E	66.57'	125.00'	67.39'	30°53'16"
C9	S01°53'52"E	27.14'	125.00'	27.20'	12°27'58"
C10	S19°23'28"E	100.59'	125.00'	103.53'	47°27'10"
C11	S15°58'06"W	50.41'	125.00'	50.76'	23°15'59"
C12	S38°10'47"W	45.89'	125.00'	46.16'	21°09'23"
C34	S19°23'28"E	60.36'	75.00'	62.12'	47°27'10"
C35	S26°32'47"W	56.70'	75.00'	58.15'	44°25'21"
C60	S19°23'28"E	80.47'	100.00'	82.82'	47°27'10"
C61	S26°32'47"W	75.60'	100.00'	77.53'	44°25'21"

**LEGEND:**

- SET 5/8" x 30" IRON ROD w/CAP MARKED "I.E. ENGINEERING" UNLESS OTHERWISE NOTED
- FOUND ALUMINUM CAP AS NOTED
- FOUND 5/8" IRON ROD UNLESS OTHERWISE NOTED
- △ CALCULATED POSITION
- ( ) R1 RECORD AS PER M152-47

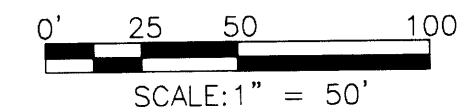

REGISTERED  
PROFESSIONAL  
LAND SURVEYOR

*Ronald A. Quimby*  
OREGON  
JULY 14, 1978  
RONALD A. QUIMBY  
1864

EXPIRES: 12/31/2008

**PROVIDENCE SUBDIVISION**

LYING IN THE SW 1/4 OF SEC. 33, T21S, R12W AND THE  
NW 1/4 OF SEC. 4, T22S, R12W, W.M., DOUGLAS COUNTY, OREGON

SURVEYED FOR:  
PROVIDENCE PROPERTIES, INC.  
120 N. 7TH  
REEDSPORT, OR 97467

SURVEYED BY:  
**i.e.**  
ENGINEERING  
505 SE Main Street  
Roseburg, Oregon 97470  
PHONE (541) 673-0166  
FAX (541) 440-9392  
iemail@ieengineering.com

SCALE: 1" = 50'    JOB NO: 1831-01    DWG. BY: DAF    PAGE: 3 OF 5  
DATE: JULY, 2007    PM: DAF