

**LEGEND:**

- SET 5/8" x 30" IRON ROD w/CAP MARKED "I.E. ENGINEERING" UNLESS OTHERWISE NOTED
- FOUND ALUMINUM CAP AS NOTED
- FOUND 5/8" IRON ROD UNLESS OTHERWISE NOTED
- △ CALCULATED POSITION
- ( ) R1 RECORD AS PER M152-47

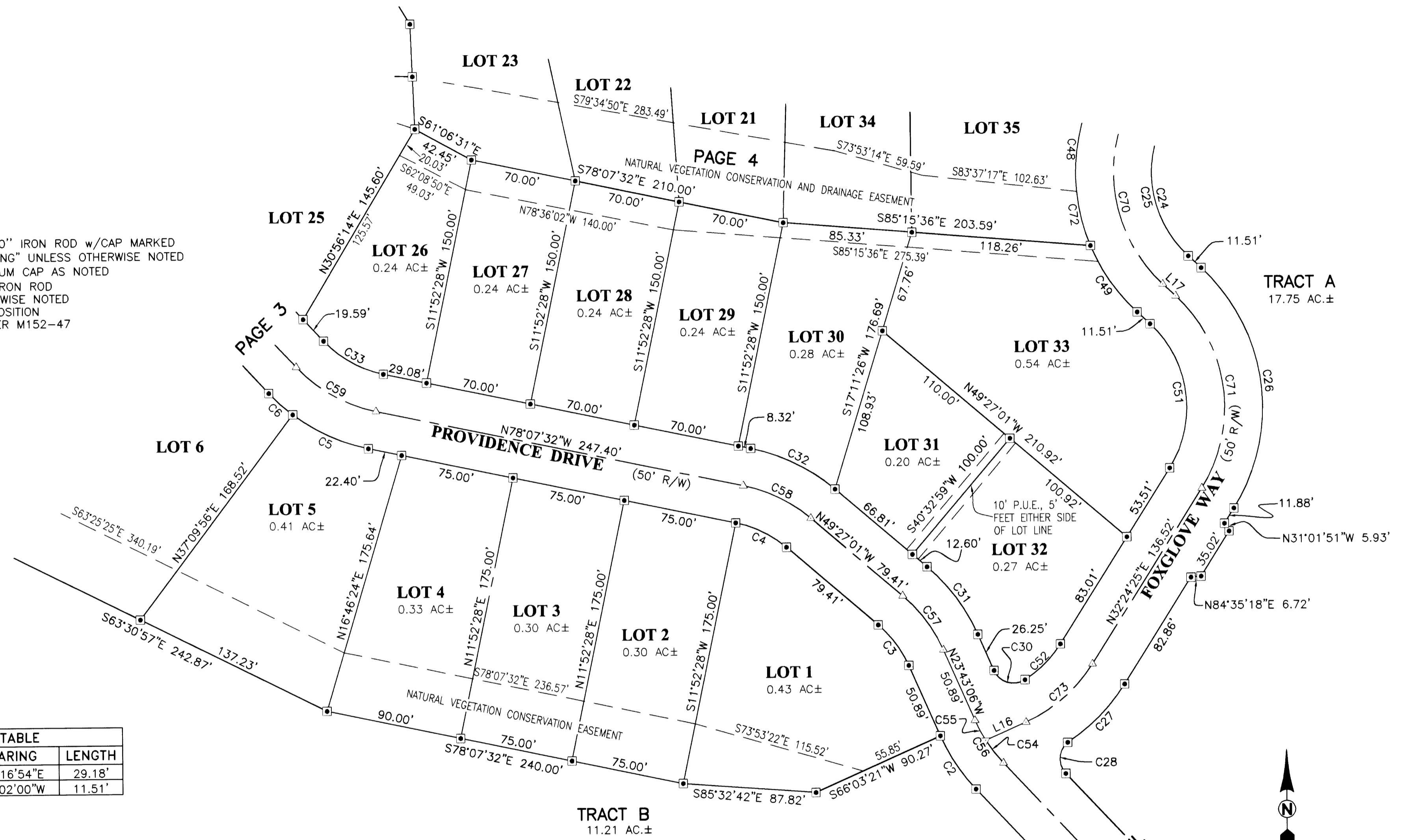

LINE TABLE		
LINE	BEARING	LENGTH
L16	N66°16'54"E	29.18'
L17	N47°02'00"W	11.51'

CURVE TABLE					
CURVE	CHORD BEARING	CHORD LENGTH	RADIUS	CURVE LENGTH	DELTA
C49	S34°40'47"E	53.49'	125.00'	53.90'	24°42'25"
C51	N07°18'48"W	95.86'	75.00'	103.99'	79°26'25"
C52	N45°14'49"E	33.33'	75.00'	33.62'	25°40'50"
C53	N34°43'48"W	44.41'	150.85'	44.57'	16°55'45"
C54	S37°44'41"E	18.85'	100.00'	18.88'	10°49'00"
C55	S28°01'38"E	15.03'	100.00'	15.04'	8°37'05"
C56	S33°26'08"E	33.76'	100.00'	33.92'	19°26'05"
C57	N36°35'03"W	44.53'	100.00'	44.91'	25°43'56"
C58	N63°47'17"W	49.53'	100.00'	50.05'	28°40'31"
C59	S60°37'18"E	60.15'	100.00'	61.10'	35°00'29"
C70	S11°34'42"E	116.01'	100.00'	123.76'	70°54'35"
C71	N07°18'48"W	127.81'	100.00'	138.65'	79°26'25"
C72	S13°49'59"E	36.92'	125.00'	37.06'	16°59'11"
C73	N49°20'40"E	58.27'	100.00'	59.12'	33°52'30"

CURVE TABLE					
CURVE	CHORD BEARING	CHORD LENGTH	RADIUS	CURVE LENGTH	DELTA
C2	S33°26'08"E	42.20'	125.00'	42.40'	19°26'05"
C3	N36°35'03"W	33.40'	75.00'	33.68'	25°43'56"
C4	N63°47'17"W	37.15'	75.00'	37.54'	28°40'31"
C5	S65°28'48"E	54.73'	125.00'	55.18'	25°17'28"
C24	S13°55'43"E	81.93'	75.00'	86.67'	66°12'35"
C25	S11°34'42"E	87.01'	75.00'	92.82'	70°54'35"
C26	N07°18'48"W	159.76'	125.00'	173.31'	79°26'25"
C27	N44°49'19"E	53.75'	125.00'	54.17'	24°49'49"
C28	S03°56'09"W	20.51'	14.00'	23.01'	94°10'39"
C29	N27°25'58"W	95.06'	175.85'	96.26'	31°21'51"
C30	S72°48'56"E	21.16'	14.00'	24.00'	98°11'40"
C31	N36°35'03"W	55.67'	125.00'	56.14'	25°43'56"
C32	N63°47'17"W	61.91'	125.00'	62.56'	28°40'31"
C33	S60°37'18"E	45.12'	75.00'	45.83'	35°00'29"

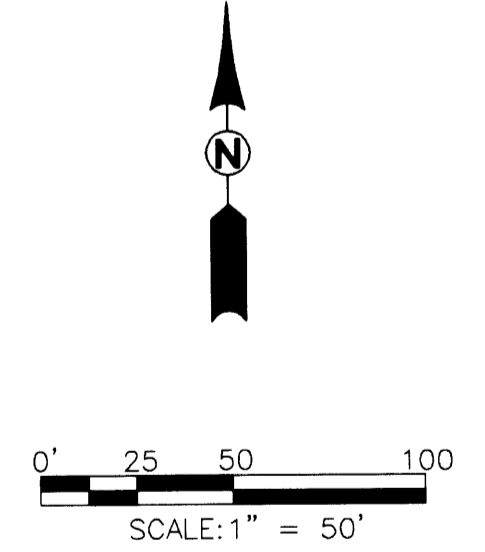

**REGISTERED PROFESSIONAL LAND SURVEYOR**  
*Ronald A. Quimby*  
**OREGON**  
 JULY 14, 1978  
**RONALD A. QUIMBY**  
 1654  
 EXPIRES: 12/31/2008

**PROVIDENCE SUBDIVISION**  
 LYING IN THE SW 1/4 OF SEC. 33, T21S, R12W AND THE NW 1/4 OF SEC. 4, T22S, R12W, W.M., DOUGLAS COUNTY, OREGON

**SURVEYED FOR:**  
 PROVIDENCE PROPERTIES, INC.  
 120 N. 7TH  
 REEDSPORT, OR. 97467

**SURVEYED BY:**  
**i.e.**  
 ENGINEERING  
 505 SE Main Street  
 Roseburg, Oregon 97470  
 PHONE (541) 673-0166  
 FAX (541) 440-9392  
 iemail@ieengineering.com

JOB NO: 1831-01  
 DATE: JULY, 2007  
 DWG. BY: DAF  
 PM: DAF  
 SCALE: 1" = 50'  
 PAGE: 2 OF 5