

PROVIDENCE SUBDIVISION

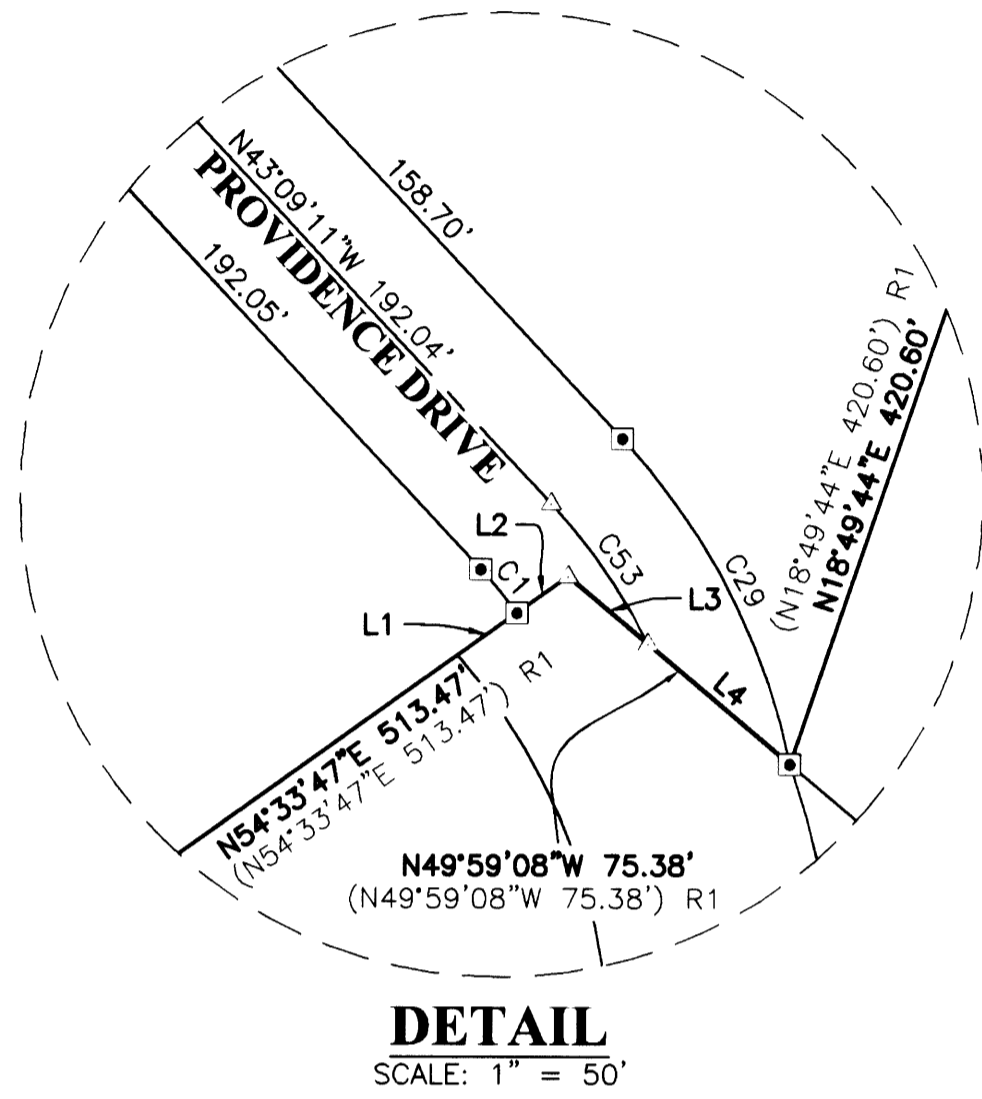

NOTE:

1. WETLAND AREAS AND NATURAL VEGETATION CONSERVATION EASEMENTS DEPICTED ON THIS PLAT ARE GOVERNED AND RESTRICTED BY INSTRUMENT NUMBER 2007-013448 AS RECORDED IN THE DEED RECORDS OF DOUGLAS COUNTY.
2. TRACTS A AND B ARE FOR FUTURE DEVELOPMENT.

PAGE INDEX

- PAGE 1 OVERALL SITE, BASIS OF BEARING, SHEET INDEX, DETAIL, LINE TABLE, CURVE TABLE
- PAGE 2 LOTS 1-5 AND 26-33, LINE TABLE, CURVE TABLE
- PAGE 3 LOTS 6-12 AND 24-25, CURVE TABLE
- PAGE 4 LOTS 13-23 AND 34-42, LINE TABLE, CURVE TABLE
- PAGE 5 NOTES, SURVEYOR CERTIFICATE, APPROVALS, DECLARATION, NARRATIVE

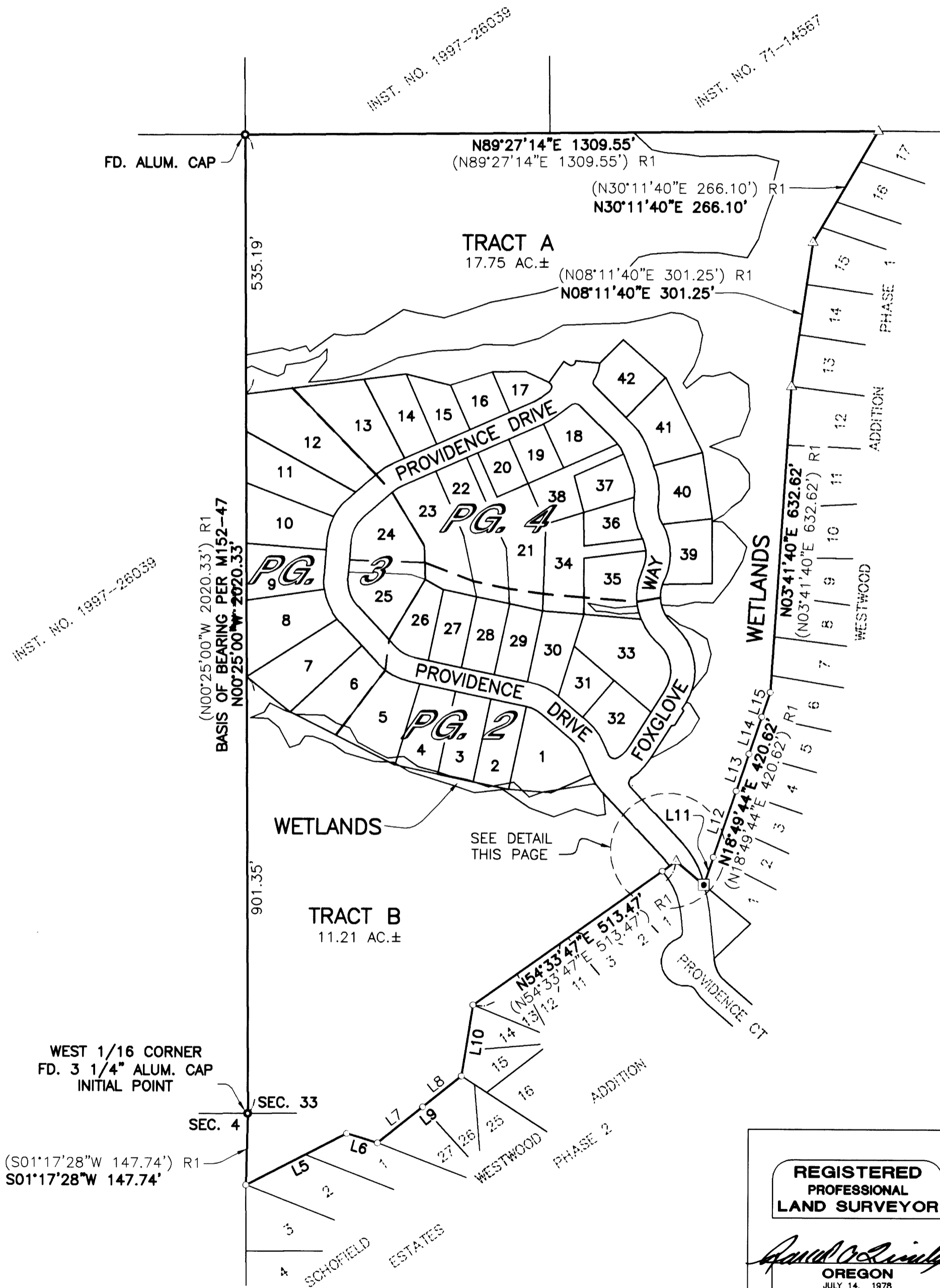

CURVE TABLE					
CURVE	CHORD BEARING	CHORD LENGTH	RADIUS	CURVE LENGTH	DELTA
C1	N39°48'06"W	14.55'	125.85'	14.55'	6°37'34"
C29	N27°25'58"W	95.06'	175.85'	96.26'	31°21'51"
C53	N34°43'48"W	44.41'	150.85'	44.57'	16°55'45"

LINE TABLE		
LINE	BEARING	LENGTH
L1	N54°33'47"E	18.85'
L2	N54°33'47"E	16.25'
L3	N49°59'08"W	27.22'
L4	N49°59'08"W	48.16'
L5	N62°45'57"E	234.10'
	(N62°45'57"E	234.10') R1
L6	S73°22'01"E	66.81'
	(S73°22'01"E	66.81') R1
L7	N51°16'25"E	119.77'
	(N51°16'25"E	119.77') R1
L8	N51°16'25"E	102.20'
	(N51°16'25"E	102.20') R1
L9	N51°16'25"E	221.97'
	(N51°16'25"E	221.97') R1
L10	S09°04'12"W	148.62'
	(S09°04'12"W	148.62') R1
L11	N18°49'44"E	60.63'
	(N18°49'44"E	60.63') R1
L12	N18°49'44"E	144.42'
	(N18°49'44"E	144.42') R1
L13	N18°49'44"E	81.08'
	(N18°49'44"E	81.08') R1
L14	N18°49'44"E	80.88'
	(N18°49'44"E	80.88') R1
L15	N18°49'44"E	53.61'
	(N18°49'44"E	53.61') R1

LEGEND:

- ◻ SET 5/8" x 30" IRON ROD w/CAP MARKED "I.E. ENGINEERING" UNLESS OTHERWISE NOTED
- FOUND ALUMINUM CAP AS NOTED
- FOUND 5/8" IRON ROD UNLESS OTHERWISE NOTED
- △ CALCULATED POSITION
- () R1 RECORD AS PER M152-47

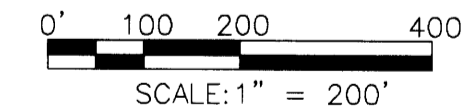

<p>REGISTERED PROFESSIONAL LAND SURVEYOR</p> <p><i>Ronald A. Quimby</i></p> <p>OREGON JULY 14, 1978 RONALD A. QUIMBY 1864</p> <p>EXPIRES: 12/31/2008</p>	<p>PROVIDENCE SUBDIVISION</p> <p>LYING IN THE SW 1/4 OF SEC. 33, T21S, R12W AND THE NW 1/4 OF SEC. 4, T22S, R12W, W.M., DOUGLAS COUNTY, OREGON</p>	
	<p>SURVEYED FOR:</p> <p>PROVIDENCE PROPERTIES, INC. 120 N. 7TH REEDSPORT, OR. 97467</p>	<p>SURVEYED BY:</p> <p>i.e. ENGINEERING</p> <p>505 SE Main Street Roseburg, Oregon 97470 PHONE (541) 673-0166 FAX (541) 440-9392 iemail@ieengineering.com</p>
<p>SCALE: 1" = 200'</p>	<p>JOB NO: 1831-01 DATE: JULY, 2007</p>	<p>DWG. BY: DAF PM: DAF</p>

LEGEND:

- SET 5/8" x 30" IRON ROD w/CAP MARKED "I.E. ENGINEERING" UNLESS OTHERWISE NOTED
- FOUND ALUMINUM CAP AS NOTED
- FOUND 5/8" IRON ROD UNLESS OTHERWISE NOTED
- △ CALCULATED POSITION
- () R1 RECORD AS PER M152-47

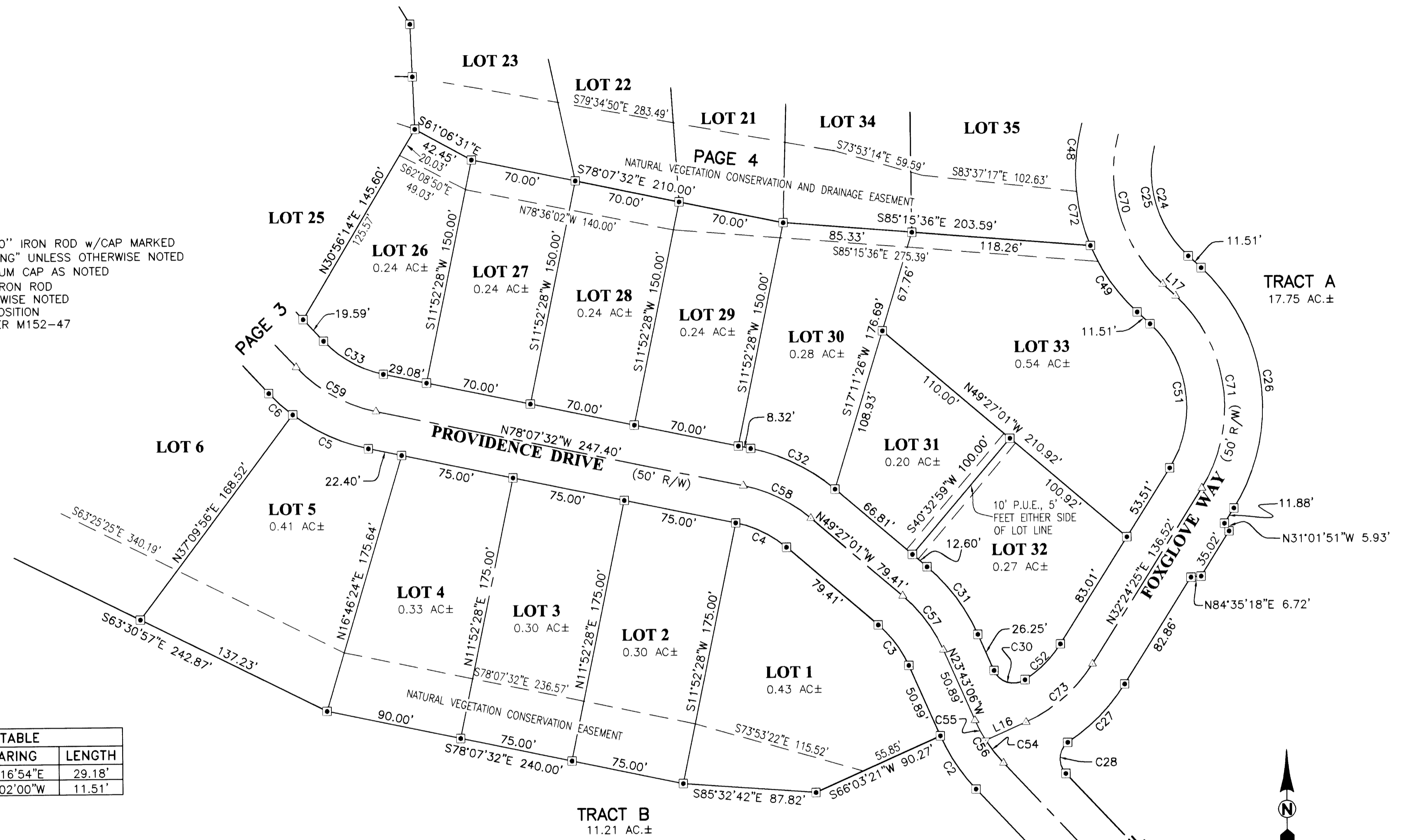

LINE TABLE		
LINE	BEARING	LENGTH
L16	N66°16'54"E	29.18'
L17	N47°02'00"W	11.51'

CURVE TABLE					
CURVE	CHORD BEARING	CHORD LENGTH	RADIUS	CURVE LENGTH	DELTA
C49	S34°40'47"E	53.49'	125.00'	53.90'	24°42'25"
C51	N07°18'48"W	95.86'	75.00'	103.99'	79°26'25"
C52	N45°14'49"E	33.33'	75.00'	33.62'	25°40'50"
C53	N34°43'48"W	44.41'	150.85'	44.57'	16°55'45"
C54	S37°44'41"E	18.85'	100.00'	18.88'	10°49'00"
C55	S28°01'38"E	15.03'	100.00'	15.04'	8°37'05"
C56	S33°26'08"E	33.76'	100.00'	33.92'	19°26'05"
C57	N36°35'03"W	44.53'	100.00'	44.91'	25°43'56"
C58	N63°47'17"W	49.53'	100.00'	50.05'	28°40'31"
C59	S60°37'18"E	60.15'	100.00'	61.10'	35°00'29"
C70	S11°34'42"E	116.01'	100.00'	123.76'	70°54'35"
C71	N07°18'48"W	127.81'	100.00'	138.65'	79°26'25"
C72	S13°49'59"E	36.92'	125.00'	37.06'	16°59'11"
C73	N49°20'40"E	58.27'	100.00'	59.12'	33°52'30"

CURVE TABLE					
CURVE	CHORD BEARING	CHORD LENGTH	RADIUS	CURVE LENGTH	DELTA
C2	S33°26'08"E	42.20'	125.00'	42.40'	19°26'05"
C3	N36°35'03"W	33.40'	75.00'	33.68'	25°43'56"
C4	N63°47'17"W	37.15'	75.00'	37.54'	28°40'31"
C5	S65°28'48"E	54.73'	125.00'	55.18'	25°17'28"
C24	S13°55'43"E	81.93'	75.00'	86.67'	66°12'35"
C25	S11°34'42"E	87.01'	75.00'	92.82'	70°54'35"
C26	N07°18'48"W	159.76'	125.00'	173.31'	79°26'25"
C27	N44°49'19"E	53.75'	125.00'	54.17'	24°49'49"
C28	S03°56'09"W	20.51'	14.00'	23.01'	94°10'39"
C29	N27°25'58"W	95.06'	175.85'	96.26'	31°21'51"
C30	S72°48'56"E	21.16'	14.00'	24.00'	98°11'40"
C31	N36°35'03"W	55.67'	125.00'	56.14'	25°43'56"
C32	N63°47'17"W	61.91'	125.00'	62.56'	28°40'31"
C33	S60°37'18"E	45.12'	75.00'	45.83'	35°00'29"

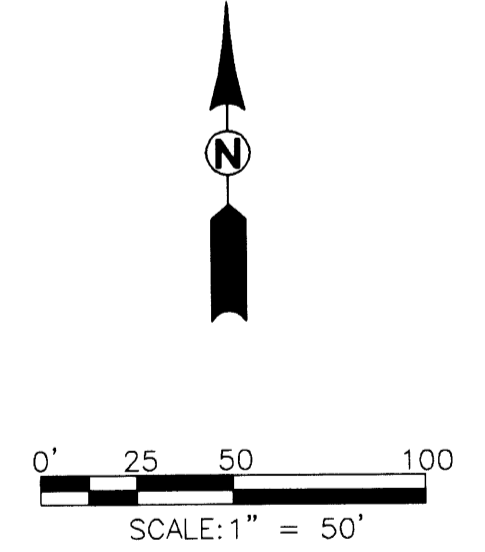

REGISTERED PROFESSIONAL LAND SURVEYOR
Ronald A. Quimby
OREGON
 JULY 14, 1978
RONALD A. QUIMBY
 1654
 EXPIRES: 12/31/2008

PROVIDENCE SUBDIVISION
 LYING IN THE SW 1/4 OF SEC. 33, T21S, R12W AND THE NW 1/4 OF SEC. 4, T22S, R12W, W.M., DOUGLAS COUNTY, OREGON

SURVEYED FOR:
 PROVIDENCE PROPERTIES, INC.
 120 N. 7TH
 REEDSPORT, OR. 97467

SURVEYED BY:

 505 SE Main Street
 Roseburg, Oregon 97470
 PHONE (541) 673-0166
 FAX (541) 440-9392
 iemail@ieengineering.com

JOB NO: 1831-01
 DATE: JULY, 2007
 DWG. BY: DAF
 PM: DAF
 SCALE: 1" = 50'
 PAGE: 2 OF 5

INSTRUMENT
NUMBER

1997-28039

(N0°25'00"W, 2020.33')R1
BASIS OF BEARING PER M152-47
N0°25'00"W, 2020.33'

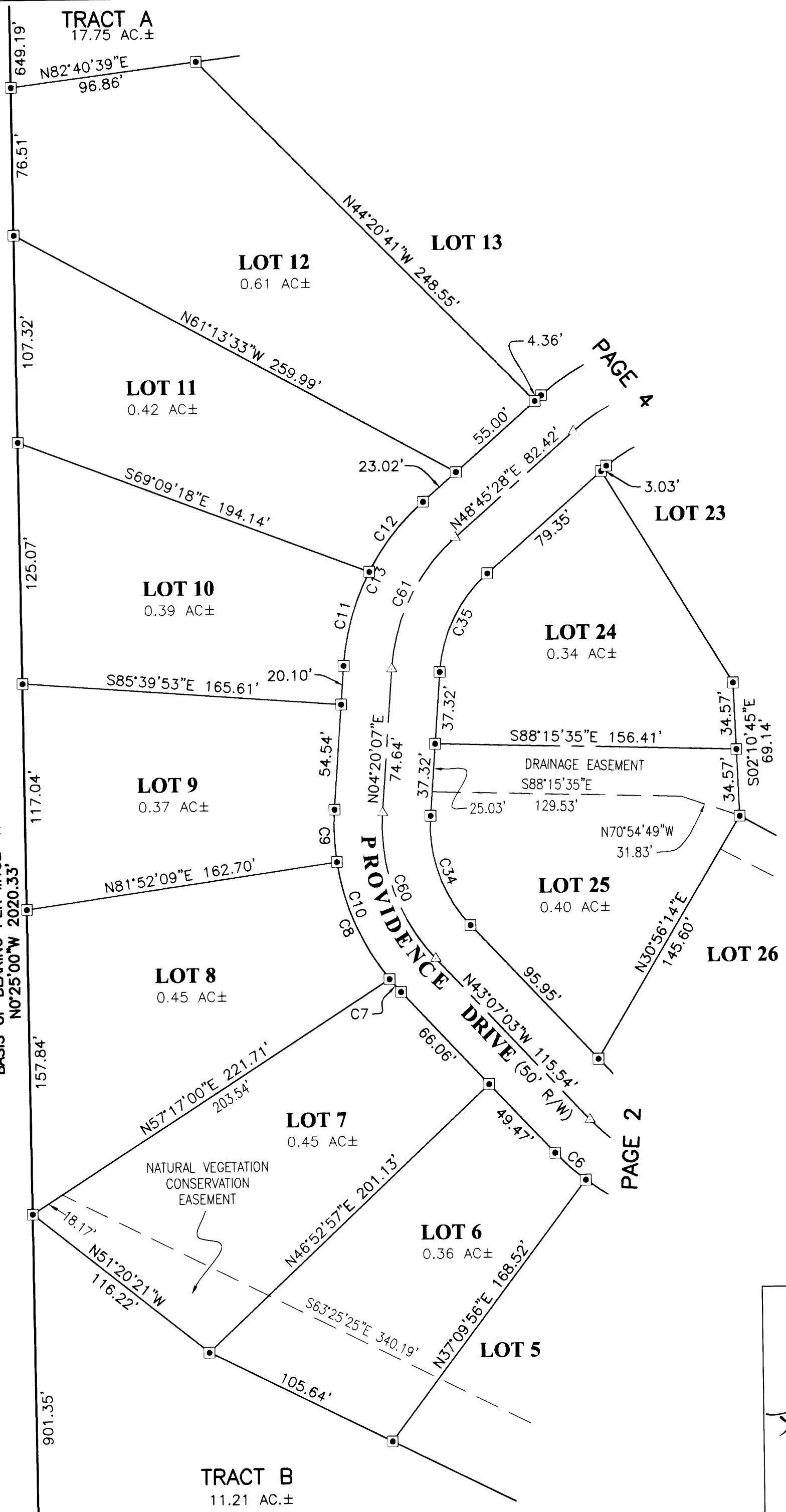

CURVE TABLE					
CURVE	CHORD BEARING	CHORD LENGTH	RADIUS	CURVE LENGTH	DELTA
C6	S47°58'34"E	21.17'	125.00'	21.20'	9°43'01"
C7	S41°04'05"E	8.94'	125.00'	8.94'	4°05'57"
C8	S23°34'29"E	66.57'	125.00'	67.39'	30°53'16"
C9	S01°53'52"E	27.14'	125.00'	27.20'	12°27'58"
C10	S19°23'28"E	100.59'	125.00'	103.53'	47°27'10"
C11	S15°58'06"W	50.41'	125.00'	50.76'	23°15'59"
C12	S38°10'47"W	45.89'	125.00'	46.16'	21°09'23"
C34	S19°23'28"E	60.36'	75.00'	62.12'	47°27'10"
C35	S26°32'47"W	56.70'	75.00'	58.15'	44°25'21"
C60	S19°23'28"E	80.47'	100.00'	82.82'	47°27'10"
C61	S26°32'47"W	75.60'	100.00'	77.53'	44°25'21"

LEGEND:

- SET 5/8" x 30" IRON ROD w/CAP MARKED "I.E. ENGINEERING" UNLESS OTHERWISE NOTED
- FOUND ALUMINUM CAP AS NOTED
- FOUND 5/8" IRON ROD UNLESS OTHERWISE NOTED
- △ CALCULATED POSITION
- () R1 RECORD AS PER M152-47

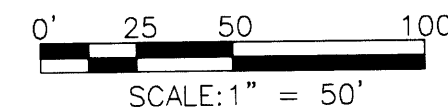

REGISTERED
PROFESSIONAL
LAND SURVEYOR

Ronald A. Quimby
OREGON
JULY 14, 1978
RONALD A. QUIMBY
1864

EXPIRES: 12/31/2008

PROVIDENCE SUBDIVISION

LYING IN THE SW 1/4 OF SEC. 33, T21S, R12W AND THE
NW 1/4 OF SEC. 4, T22S, R12W, W.M., DOUGLAS COUNTY, OREGON

SURVEYED FOR:
PROVIDENCE PROPERTIES, INC.
120 N. 7TH
REEDSPORT, OR 97467

SURVEYED BY:
i.e.
ENGINEERING
505 SE Main Street
Roseburg, Oregon 97470
PHONE (541) 673-0166
FAX (541) 440-9392
iemail@ieengineering.com

SCALE: 1" = 50' JOB NO: 1831-01 DWG. BY: DAF PAGE: 3 OF 5
DATE: JULY, 2007 PM: DAF

TRACT A
17.75 AC±

TRACT A
17.75 AC±

TRACT A
17.75 AC±

LINE TABLE		
LINE	BEARING	LENGTH
L18	N23°52'35"E	6.25'
L19	N02°47'53"E	23.45'
L20	N54°49'13"W	50.78'
L21	N28°59'09"E	32.04'
L22	N35°10'47"E	27.92'
L23	N35°10'47"E	25.00'
L24	N35°10'47"E	52.92'
L25	N54°49'13"W	11.95'
L26	N84°30'32"W	50.00'
L27	S84°30'32"E	25.00'
L28	S84°30'32"E	25.00'

CURVE TABLE					
CURVE	CHORD BEARING	CHORD LENGTH	RADIUS	CURVE LENGTH	DELTA
C14	S57°26'30"W	37.76'	125.00'	37.90'	17°22'20"
C15	N59°34'37"E	17.12'	75.00'	17.16'	13°06'23"
C16	N06°16'30"W	17.20'	10.00'	20.70'	118°35'52"
C17	N17°14'18"E	31.92'	78.40'	32.15'	23°29'41"
C18	S08°06'28"E	10.86'	9.00'	11.65'	74°11'14"
C19	N32°45'10"W	53.89'	125.00'	54.32'	24°53'49"
C20	N08°45'11"W	50.06'	125.00'	50.40'	23°06'08"
C21	S13°05'19"E	41.06'	75.00'	41.59'	31°46'23"
C22	N02°52'17"W	112.53'	125.03'	116.72'	53°29'17"
C23	S21°31'35"W	6.15'	75.00'	6.15'	4°42'00"
C24	S13°55'43"E	81.93'	75.00'	86.67'	66°12'35"
C25	S11°34'42"E	87.01'	75.00'	92.82'	70°54'35"
C36	S57°26'38"W	22.65'	75.00'	22.74'	18°27'56"
C37	N59°34'37"E	28.53'	125.00'	28.59'	13°06'23"
C38	N86°05'19"W	18.33'	14.00'	19.98'	81°46'29"
C39	N42°03'49"W	8.21'	75.00'	8.21'	6°16'31"
C40	N29°36'54"W	24.27'	75.00'	24.38'	18°37'18"
C41	N32°45'10"W	32.33'	75.00'	32.59'	24°53'49"
C42	N08°45'11"W	30.04'	75.00'	30.24'	23°06'08"
C43	S13°10'07"E	68.77'	125.00'	69.67'	31°55'59"
C44	N27°19'58"W	6.39'	75.03'	6.40'	4°53'06"
C45	N15°12'06"W	25.25'	75.03'	25.37'	19°22'38"
C46	N09°10'47"E	38.06'	75.03'	38.48'	29°23'09"
C47	N02°57'05"W	67.71'	75.03'	70.25'	53°38'53"
C48	S09°16'30"W	63.02'	125.00'	63.71'	29°12'11"
C49	S34°40'47"E	53.49'	125.00'	53.90'	24°42'25"
C62	S57°26'38"W	30.20'	100.00'	30.32'	17°22'20"
C63	N59°34'37"E	22.82'	100.00'	22.87'	13°06'23"
C64	N68°08'39"E	15.10'	9.00'	17.92'	114°04'15"
C65	N08°18'00"E	2.78'	28.40'	2.78'	5°37'04"
C66	N32°45'10"W	43.11'	100.00'	43.45'	24°53'49"
C67	N08°45'11"W	40.05'	100.00'	40.32'	23°06'08"
C68	S13°08'01"E	54.90'	100.00'	55.61'	31°51'48"
C69	N02°54'23"W	90.13'	100.03'	93.50'	53°33'28"
C70	S11°34'42"E	116.01'	100.00'	123.76'	70°54'35"
C71	N07°18'48"W	127.81'	100.00'	138.65'	79°26'25"
C72	S13°49'59"E	36.92'	125.00'	37.06'	16°59'59"

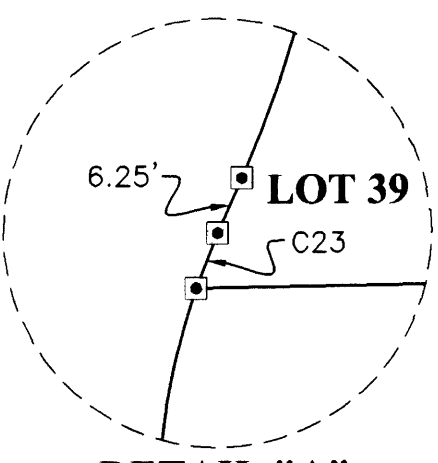
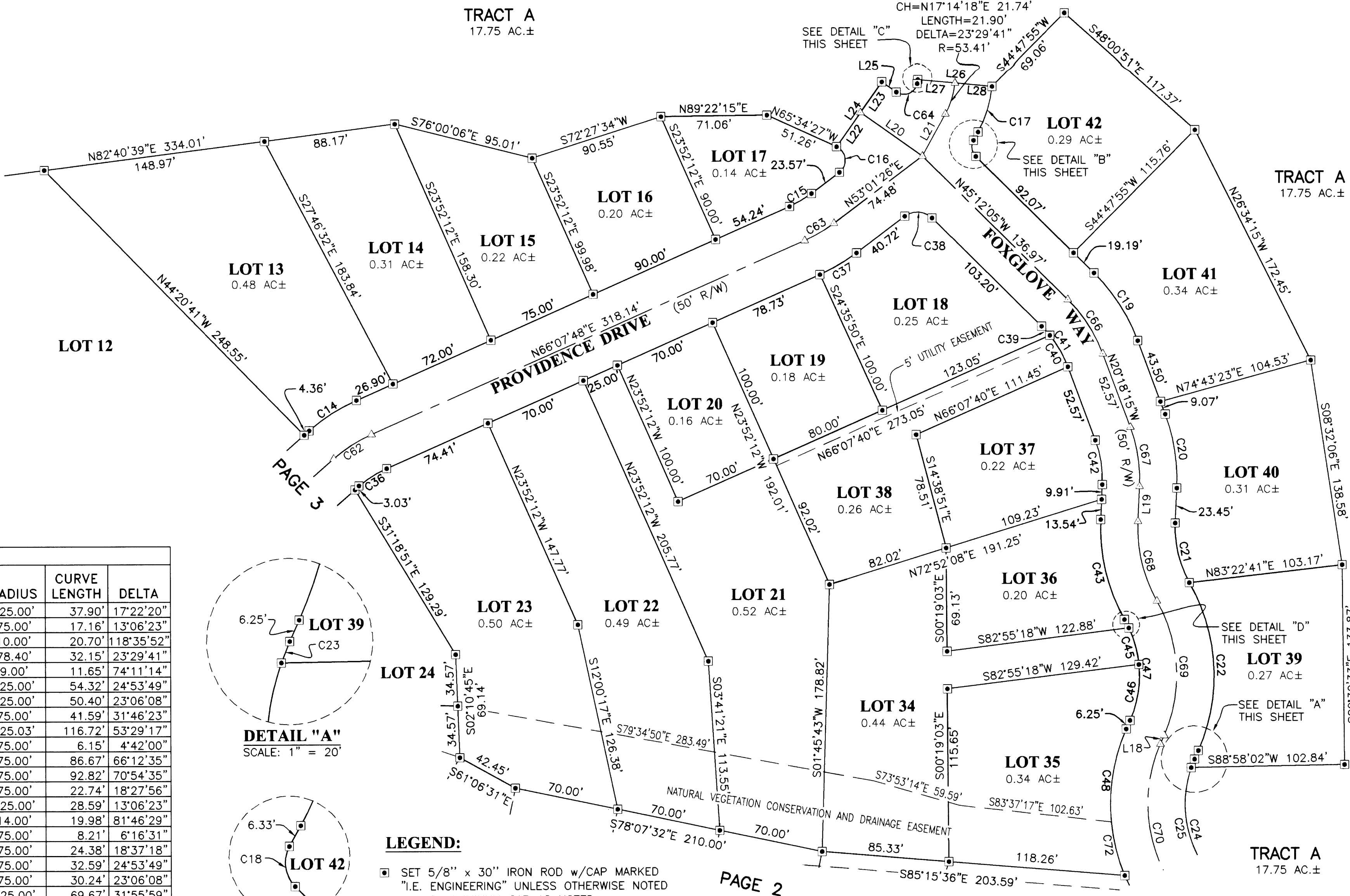

DETAIL "A"
SCALE: 1" = 20'

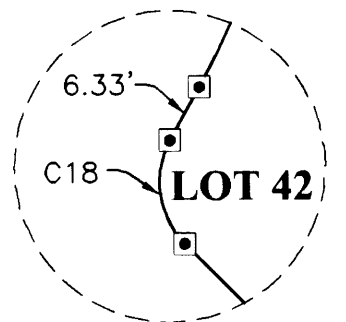

DETAIL "B"
SCALE: 1" = 20'

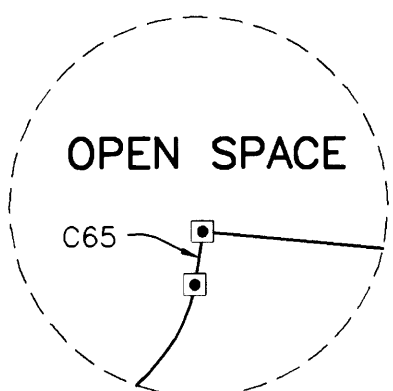

DETAIL "C"
SCALE: 1" = 10'

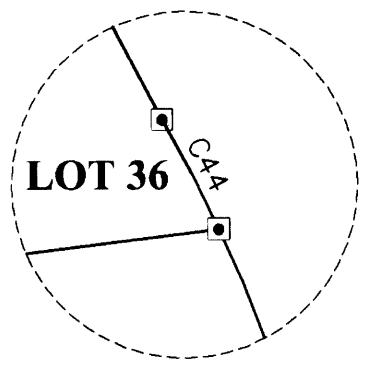

DETAIL "D"
SCALE: 1" = 10'

LEGEND:

- SET 5/8" x 30" IRON ROD w/CAP MARKED "I.E. ENGINEERING" UNLESS OTHERWISE NOTED
- FOUND ALUMINUM CAP AS NOTED
- FOUND 5/8" IRON ROD UNLESS OTHERWISE NOTED
- △ CALCULATED POSITION
- Ⓜ RECORD AS PER M152-47

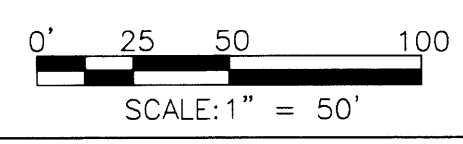

REGISTERED PROFESSIONAL LAND SURVEYOR

Ronald A. Quimby

OREGON
JULY 14, 1978
RONALD A. QUIMBY
1654

EXPIRES: 12/31/2008

PROVIDENCE SUBDIVISION
LYING IN THE SW 1/4 OF SEC. 33, T21S, R12W AND THE NW 1/4 OF SEC. 4, T22S, R12W, W.M., DOUGLAS COUNTY, OREGON

SURVEYED FOR: PROVIDENCE PROPERTIES, INC. 120 N. 7TH REEDSPORT, OR. 97467	SURVEYED BY: i.e. ENGINEERING 505 SE Main Street Roseburg, Oregon 97470 PHONE (541) 673-0166 FAX (541) 440-9392 iemail@ieengineering.com
JOB NO: 1831-01	DWG. BY: DAF
SCALE: 1" = 50'	DATE: JULY, 2007
	PM: DAF
	PAGE: 4 OF 5



NO FEE

07/20/2007 01:23:07 PM

PLAT-SUB Cnt=1 Stn=1 RECEIPTCOUNTER
This is a no fee document

SURVEYOR'S CERTIFICATE:

I, RONALD A. QUIMBY, OREGON PROFESSIONAL LAND SURVEYOR NO. 1654, HEREBY CERTIFY THAT I HAVE CORRECTLY SURVEYED AND MARKED WITH PROPER MONUMENTS THE LAND SHOWN ON THE ANNEXED PLAT OF WHICH THE FOLLOWING IS A TRUE AND CORRECT DESCRIPTION:

A PARCEL OF LAND CONSISTING OF THOSE LANDS DESCRIBED IN INSTRUMENT NUMBER 2004-26886 AS RECORDED IN THE DOUGLAS COUNTY DEED RECORDS LOCATED IN THE SOUTHWEST QUARTER OF SECTION 33, TOWNSHIP 21 SOUTH, RANGE 12 WEST AND THE NORTHWEST QUARTER OF SECTION 4, TOWNSHIP 22 SOUTH, RANGE 12 WEST, WILLAMETTE MERIDIAN, DOUGLAS COUNTY, OREGON, BEING MORE PARTICULARLY DESCRIBED AS FOLLOWS:

BEGINNING AT A 3 1/4" ALUMINUM CAP, BEING THE WEST 16TH CORNER OF SECTION 33, TOWNSHIP 21 SOUTH, RANGE 12 WEST AND SECTION 4, TOWNSHIP 22 SOUTH, RANGE 12 WEST; THENCE ALONG THE WEST BOUNDARY OF SAID LAND DESCRIBED IN INSTRUMENT NUMBER 2004-26886, NORTH 0°25'00" WEST 2020.33 FEET TO AN ALUMINUM CAP AT THE NORTHWEST CORNER OF SAID INSTRUMENT NUMBER 2004-26886; THENCE ALONG THE NORTH BOUNDARY OF SAID INSTRUMENT NUMBER 2004-26886, NORTH 89°27'14" EAST 1309.55 FEET TO A POINT, (ALSO BEING THE NORTHWEST CORNER OF LOT 17, WESTWOOD ADDITION PHASE 1 AS RECORDED IN VOLUME 16, PAGE 48, DOUGLAS COUNTY PLAT RECORDS); THENCE ALONG THE WEST BOUNDARY OF SAID VOLUME 16, PAGE 48 THE FOLLOWING COURSES: SOUTH 30°11'40" WEST 266.10 FEET TO A POINT; THENCE SOUTH 8°11'40" WEST 301.25 FEET TO A POINT; THENCE SOUTH 3°41'40" WEST 632.62 FEET TO A 5/8" IRON ROD; THENCE SOUTH 18°49'44" WEST 420.62 FEET TO A 5/8" IRON ROD AT THE SOUTHWEST CORNER OF LOT 1 OF SAID WESTWOOD ADDITION PHASE 1 AND ON THE EASTERLY RIGHT-OF-WAY OF PROVIDENCE COURT; THENCE NORTH 49°59'08" WEST 75.38 FEET TO A POINT; THENCE ALONG THE NORTH BOUNDARY OF WESTWOOD ADDITION PHASE 2 AS RECORDED IN VOLUME 16, PAGE 65 AND SCHOFIELD ESTATES AS RECORDED IN VOLUME 21, PAGE 67, DOUGLAS COUNTY PLAT RECORDS THE FOLLOWING COURSES: SOUTH 54°33'47" WEST 513.47 FEET TO A 5/8" IRON ROD; THENCE SOUTH 9°04'12" WEST 148.62 FEET TO A 5/8" IRON ROD; THENCE SOUTH 51°16'25" WEST 221.97 FEET TO A 5/8" IRON ROD; THENCE NORTH 73°22'01" WEST 66.81 FEET TO A 5/8" IRON ROD; THENCE SOUTH 62°45'57" WEST 234.10 FEET TO A 5/8" IRON ROD AT THE SOUTHWEST CORNER OF SAID INSTRUMENT NUMBER 2004-26886, BEING THE NORTHWEST CORNER OF LOT 3, SAID SCHOFIELD ESTATES; THENCE ALONG THE WEST BOUNDARY OF SAID INSTRUMENT NUMBER 2004-26886 NORTH 1°17'28" EAST 147.74 FEET TO THE POINT OF BEGINNING AND CONTAINING 45.98 ACRES, MORE OR LESS.

NARRATIVE:

THE PURPOSE OF THIS MAP IS TO SUBDIVIDE THE ABOVE DESCRIBED LAND INTO LOTS WITH DEDICATED RIGHT-OF-WAY AS SHOWN.

THE PROCEDURE WAS AS FOLLOWS:

EXISTING MONUMENTS WERE TIED AND HELD AS SHOWN. EXISTING MONUMENTS AND CONTROL PER OUR PREVIOUS SURVEY M152-47, AS RECORDED IN THE PLAT RECORDS OF DOUGLAS COUNTY, WERE HELD AS OUR BASIS. MONUMENTS WERE SET TO DELINEATE THE LOTS AND RIGHT-OF-WAY AS SHOWN.

CONVENANTS, CONDITIONS & RESTRICTIONS RECORDING NUMBER 2007- 015166
OF THE DEED RECORDS OF DOUGLAS COUNTY CLERKS OFFICE

APPROVALS:

Randy Smith 7-18-07
DOUGLAS COUNTY SURVEYOR DEPUTY DATE
Ron NORTUGRA 7-18-07
DOUGLAS COUNTY TAX ASSESSOR DATE

FILED THIS 20th DAY OF JULY, 2007, 1:33 O'CLOCK AM/PM

BARBARA E. NIELSEN Elaine Berg 7-20-07
DOUGLAS COUNTY CLERK 34: DEPUTY DATE

Doug Robertson 7-19-07
DOUGLAS COUNTY COMMISSIONER DATE

Maui Kettle 7-20-07
DOUGLAS COUNTY COMMISSIONER DATE

Janelle Evans 7-16-07
JANELLE EVANS, REEDSPORT COMMUNITY SERVICES DIRECTOR DATE

TAX COLLECTOR STATEMENT:

I HEREBY CERTIFY THAT TAXES AND SPECIAL ASSESSMENTS OR OTHER CHARGES REQUIRED BY LAW HAVE BEEN PAID.

Sandra K. Corree 7/19/07
DOUGLAS COUNTY TAX COLLECTOR DATE

DECLARATION:

KNOW ALL PEOPLE BY THESE PRESENTS THAT PROVIDENCE PROPERTIES, INC., IS THE OWNER OF THE LAND REPRESENTED HEREON AND MORE PARTICULARLY DESCRIBED HEREIN AND HAS CAUSED THE SAME TO BE PLATTED BY THE NAME OF "PROVIDENCE SUBDIVISION" TOGETHER WITH EASEMENTS AS SHOWN AND DO HEREBY DEDICATE TO THE PUBLIC USE FOREVER THE STREETS SHOWN HEREON.

Darrel D. Murphy July 11, 2007
DARRELD MURPHY DATE
PRESIDENT, PROVIDENCE PROPERTIES, INC.

ACKNOWLEDGMENT:

STATE OF OREGON }
COUNTY OF DOUGLAS }ss.

KNOW ALL PEOPLE BY THESE PRESENTS, ON THIS 11th DAY OF July, 2007, BEFORE ME A NOTARY PUBLIC IN AND FOR SAID STATE AND COUNTY, PERSONALLY APPEARED DARRELD MURPHY AS PRESIDENT OF PROVIDENCE PROPERTIES INC., WHO DID SAY THAT HE IS THE IDENTICAL PERSON NAMED IN THE FOREGOING INSTRUMENT AND THAT HE EXECUTED SAID INSTRUMENT FREELY AND VOLUNTARILY.

Elaine Berg
NOTARY: ELAINE BERG
NOTARY PUBLIC - OREGON
COMMISSION NO.: 405611
MY COMMISSION EXPIRES: JUNE 23, 2010

FIELD CREW: JEREMY LEONARD AND
JOSH MAXWELL

EQUIPMENT: NIKON TOTAL STATION AND
TDS RECON DATA COLLECTOR

OFFICE: RYAN PALMER

DRAFTING: DEREK FEIGEL

	PROVIDENCE SUBDIVISION LYING IN THE SW 1/4 OF SEC. 33, T21S, R12W AND THE NW 1/4 OF SEC. 4, T22S, R12W, W.M., DOUGLAS COUNTY, OREGON	
	SURVEYED FOR: PROVIDENCE PROPERTIES, INC. 120 N. 7TH REEDSPORT, OR 97467	SURVEYED BY: 505 SE Main Street Roseburg, Oregon 97470 PHONE (541) 673-0166 FAX (541) 440-9392 iemail@ieengineering.com
SCALE: NO SCALE	JOB NO: 1831-01 DATE: JULY, 2007	DWG. BY: DAF PM: DAF
		PAGE: 5 OF 5

VOL. 22 PAGE 51 E

VOL. 22 PAGE 51 E