

DOUGLAS COUNTY OFFICIAL RECORDS  
 BARBARA E. NIELSEN, COUNTY CLERK  
 2006-029207  
 NO FEE  
 00169529200600292070150151  
 12/11/2006 09:32:36 AM  
 PLAT-SUB Cnt=1 Stn=1 RECEIPTCOUNTER  
 This is a no fee document

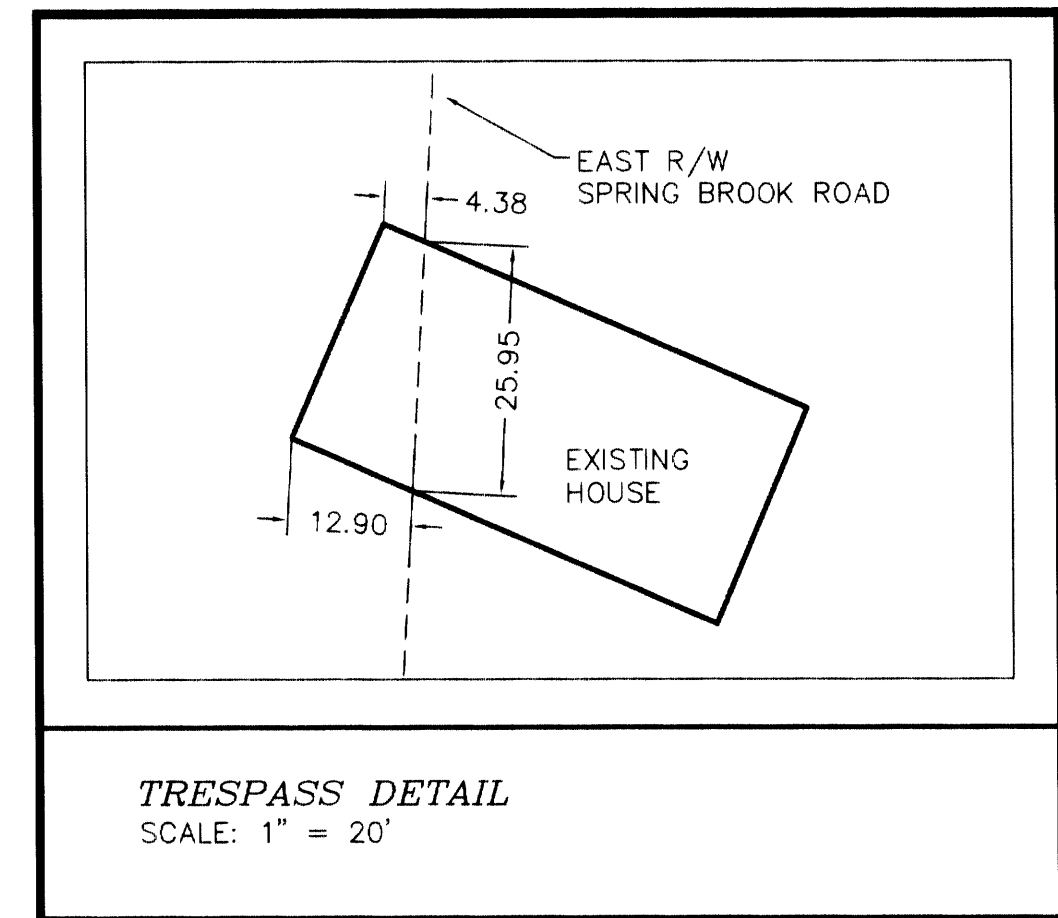
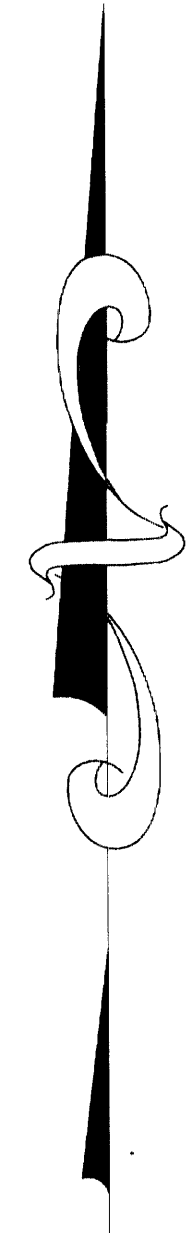
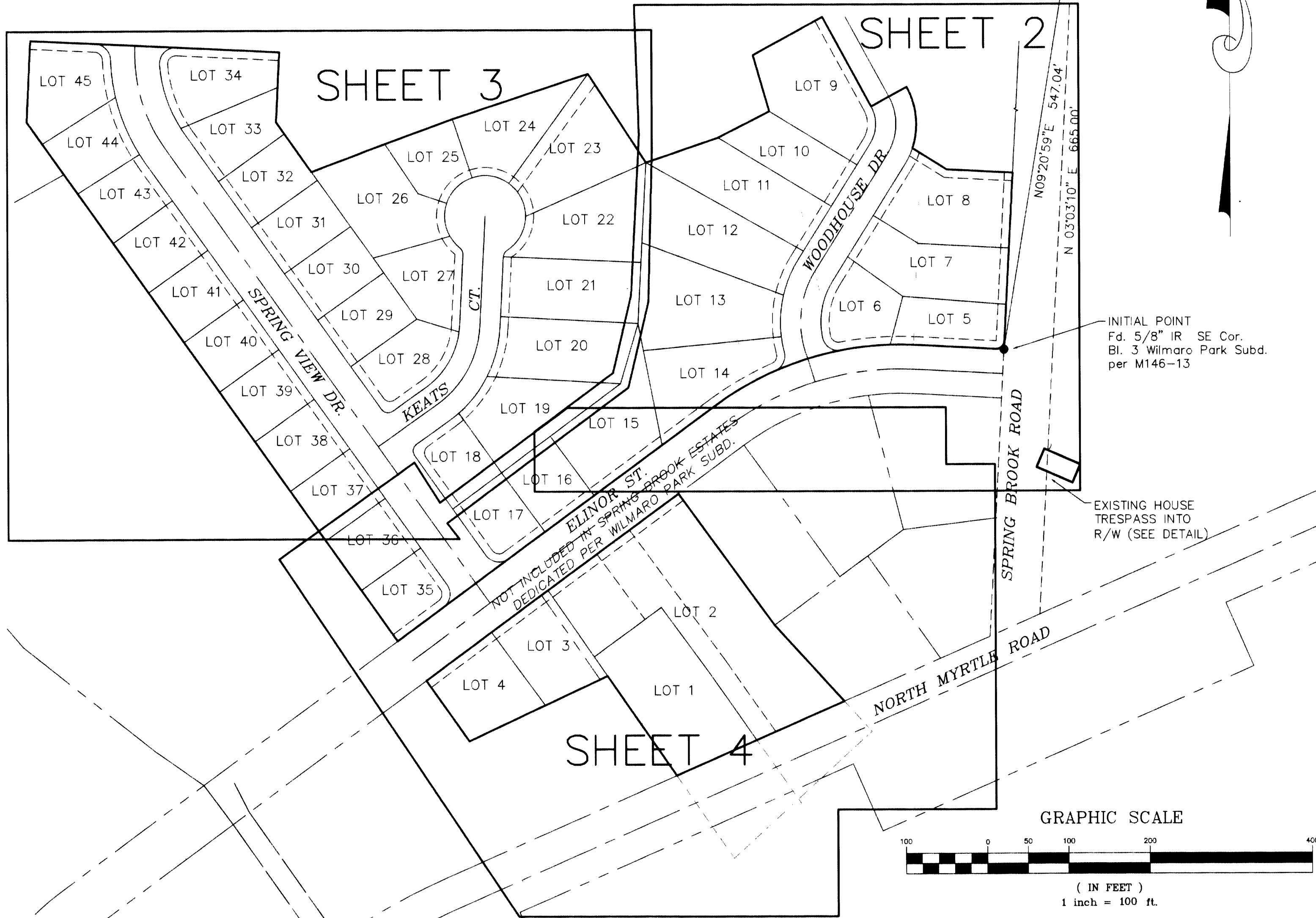

COVENANTS, CONDITIONS AND RESTRICTIONS ARE RECORDED IN RECORDS NUMBER 2006-029206 OF THE DEED RECORDS OF DOUGLAS COUNTY, OREGON.

MUTUAL AGREEMENT, WITH CITY OF MYRTLE CREEK, NORTH MYRTLE REIMBURSEMENT DISTRICT IS RECORDED IN RECORDER'S NUMBER 2005-012805, DEED RECORDS OF DOUGLAS COUNTY, OREGON.

IRREVOCABLE AGREEMENT FOR IMPROVEMENTS IN FAVOR OF THE CITY OF MYRTLE CREEK IS RECORDED IN RECORDER'S NUMBER 2006-027608, OF THE DEED RECORDS OF DOUGLAS COUNTY, OREGON.

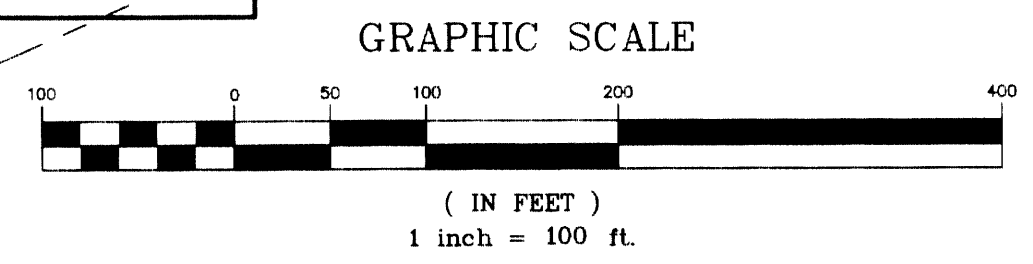

Sheet 1 of 5  
**SPRING BROOK ESTATES, PHASE 1**  
 A REPLAT OF BLOCK 3 & LOTS 1, 2, 6 & 7, BLOCK 4.  
 WILMARO PARK SUBDIVISION,  
 In the NE 1/4, Sec. 22, T. 29 S., R. 5 W., W.M.  
 City of Myrtle Creek, Douglas County, Oregon  
 JULY, 2006

FOR: Eureka Land LLC  
 1629 Kristin Way  
 McKinleyville, CA 95519

REGISTERED PROFESSIONAL LAND SURVEYOR  
*Mark A. Heimbürger*  
 OREGON  
 JULY 16, 1987  
 MARK A. HEIMBURGER  
 2287  
 RENEWS JUNE 30, 2007

**LM LAND MARK SURVEYING, INC.**  
 3329 N.E. STEPHENS ST.  
 ROSEBURG, OREGON 97470  
 TEL. (541) 677-9400  
 FAX (541) 677-9401  
 LM Proj. No. 2004-0083