

LINE TABLE		
LINE	BEARING	LENGTH
L1	N47°54'30"E	80.00'
L2	S47°54'30"W	80.00'
L3	N42°05'30"W	120.00'
L4	N47°54'30"E	80.00'
L5	S47°54'30"W	80.00'
L6	N42°05'30"W	120.00'
L7	S42°05'30"E	120.00'
L8	S01°16'50"E	80.00'
L9	S88°43'10"W	120.00'
L10	N01°16'50"W	80.00'
L11	S01°16'50"E	80.00'
L12	N01°16'50"W	80.00'
L13	S01°16'50"E	80.00'
L14	S88°43'10"W	120.00'
L15	N01°16'50"W	80.00'
L16	S01°16'50"E	80.00'
L17	N01°16'50"W	80.00'
L18	N88°43'10"E	120.00'
L19	S88°43'10"W	120.00'
L20	N88°43'10"E	120.00'
L21	S45°13'30"E	75.00'
L22	N44°46'30"E	80.00'
L23	N45°13'30"W	120.00'
L24	S44°46'30"W	80.00'
L25	S45°13'30"E	45.00'
L26	S45°13'30"E	120.00'
L27	S44°46'30"W	80.00'
L28	N45°13'30"W	120.00'
L29	N44°46'30"E	80.00'

NOTES:
 TRACTS C & H ARE PRIVATE ROADWAYS AND UTILITY EASEMENTS TO BENEFIT THIS PLAT, H.O.A., LOTS 1, 3 AND 4 OF RIDGE 1 SUBDIVISION (VOL. 21, PG. 56) AND PARCEL 3 OF LP 2005-0001 (INST. NO 2005-000671)
 LOTS 5, 6, 7, 8, 9, & 10 AND TRACTS B, D, G, & E CONTAIN CONSERVATION EASEMENTS
 TRACTS B, C, D, E, G AND H ARE "SHARED OPEN SPACE" THAT ARE NOT AVAILABLE FOR RESIDENTIAL USE OR DEVELOPMENT AND ARE DEEDED TO THE H.O.A. (SEE DECLARATION ON PG. 6)

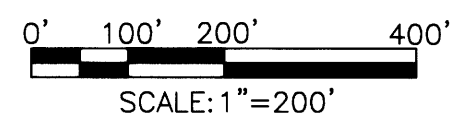

- LEGEND**
- SET 5/8" x 30" IR w/CAP MARKED "I.E. ENGINEERING" UNLESS OTHERWISE NOTED
 - FOUND 5/8" IRON ROD UNLESS OTHERWISE NOTED
 - ⊙ FOUND IRON PIPE AS NOTED
 - △ CALCULATED POSITION
 - () R1 RECORD AS PER VOL. 21, PG. 56
 - ⊕ LOT NUMBER FOR DRAINFIELD TO BENEFIT

REGISTERED PROFESSIONAL LAND SURVEYOR

 OREGON
 JULY 14, 1978
 RONALD A. QUIMBY
 1854
 EXPIRES: 12/31/2006

WINCHESTER RIDGE
 LYING IN THE S 1/2 OF SECTION 31, TOWNSHIP 26 SOUTH, RANGE 5 WEST WILLAMETTE MERIDIAN, DOUGLAS COUNTY, OREGON

SURVEYED FOR: NORWAY DEVELOPMENT CO. P.O. BOX 387 OREGON CITY, OR 97045	SURVEYED BY: 505 SE Main Street Roseburg, Oregon 97470 PHONE (541) 673-0166 FAX (541) 440-9392 iemail@ieengineering.com
SCALE: AS SHOWN	DATE: APRIL, 2006
JOB NO: 1968-13T3	PAGE: 1 OF 6

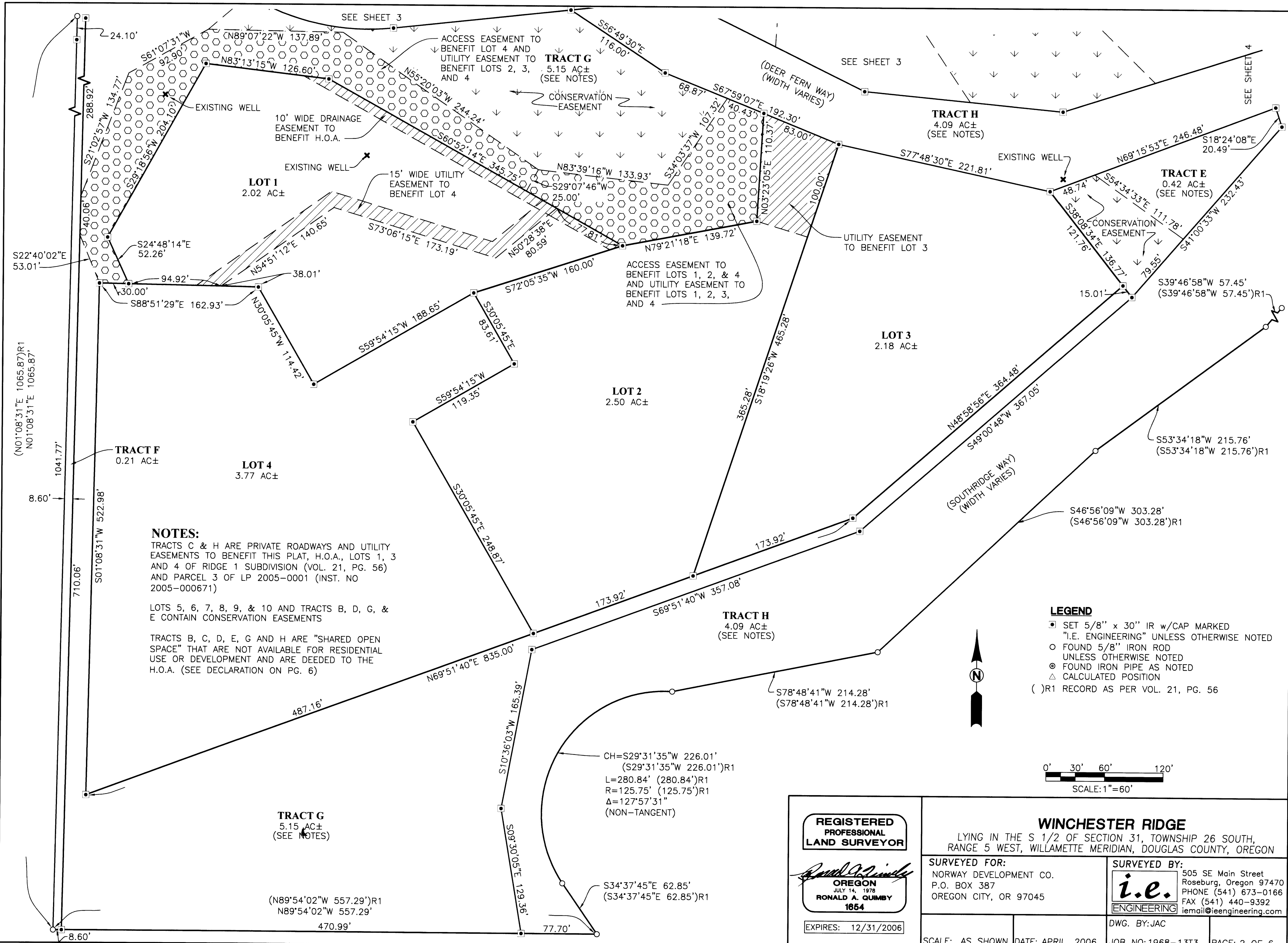

NOTES:

TRACTS C & H ARE PRIVATE ROADWAYS AND UTILITY EASEMENTS TO BENEFIT THIS PLAT, H.O.A., LOTS 1, 3 AND 4 OF RIDGE 1 SUBDIVISION (VOL. 21, PG. 56) AND PARCEL 3 OF LP 2005-0001 (INST. NO 2005-000671)

LOTS 5, 6, 7, 8, 9, & 10 AND TRACTS B, D, G, & E CONTAIN CONSERVATION EASEMENTS

TRACTS B, C, D, E, G AND H ARE "SHARED OPEN SPACE" THAT ARE NOT AVAILABLE FOR RESIDENTIAL USE OR DEVELOPMENT AND ARE DEEDED TO THE H.O.A. (SEE DECLARATION ON PG. 6)

LEGEND

- SET 5/8" x 30" IR w/CAP MARKED "I.E. ENGINEERING" UNLESS OTHERWISE NOTED
- FOUND 5/8" IRON ROD UNLESS OTHERWISE NOTED
- ⊙ FOUND IRON PIPE AS NOTED
- △ CALCULATED POSITION
- ()R1 RECORD AS PER VOL. 21, PG. 98

REGISTERED PROFESSIONAL LAND SURVEYOR

Ronald A. Gumbly
OREGON
JULY 14, 1978
RONALD A. GUMBLY
1864

EXPIRES: 12/31/2006

WINCHESTER RIDGE

LYING IN THE S 1/2 OF SECTION 31, TOWNSHIP 26 SOUTH, RANGE 5 WEST, WILLAMETTE MERIDIAN, DOUGLAS COUNTY, OREGON

SURVEYED FOR:

NORWAY DEVELOPMENT CO.
P.O. BOX 387
OREGON CITY, OR 97045

SURVEYED BY:

i.e. ENGINEERING
505 SE Main Street
Roseburg, Oregon 97470
PHONE (541) 673-0166
FAX (541) 440-9392
iemail@ieengineering.com

DWG. BY: JAC

SCALE: AS SHOWN DATE: APRIL, 2006 JOB NO: 1968-13T3 PAGE: 2 OF 6

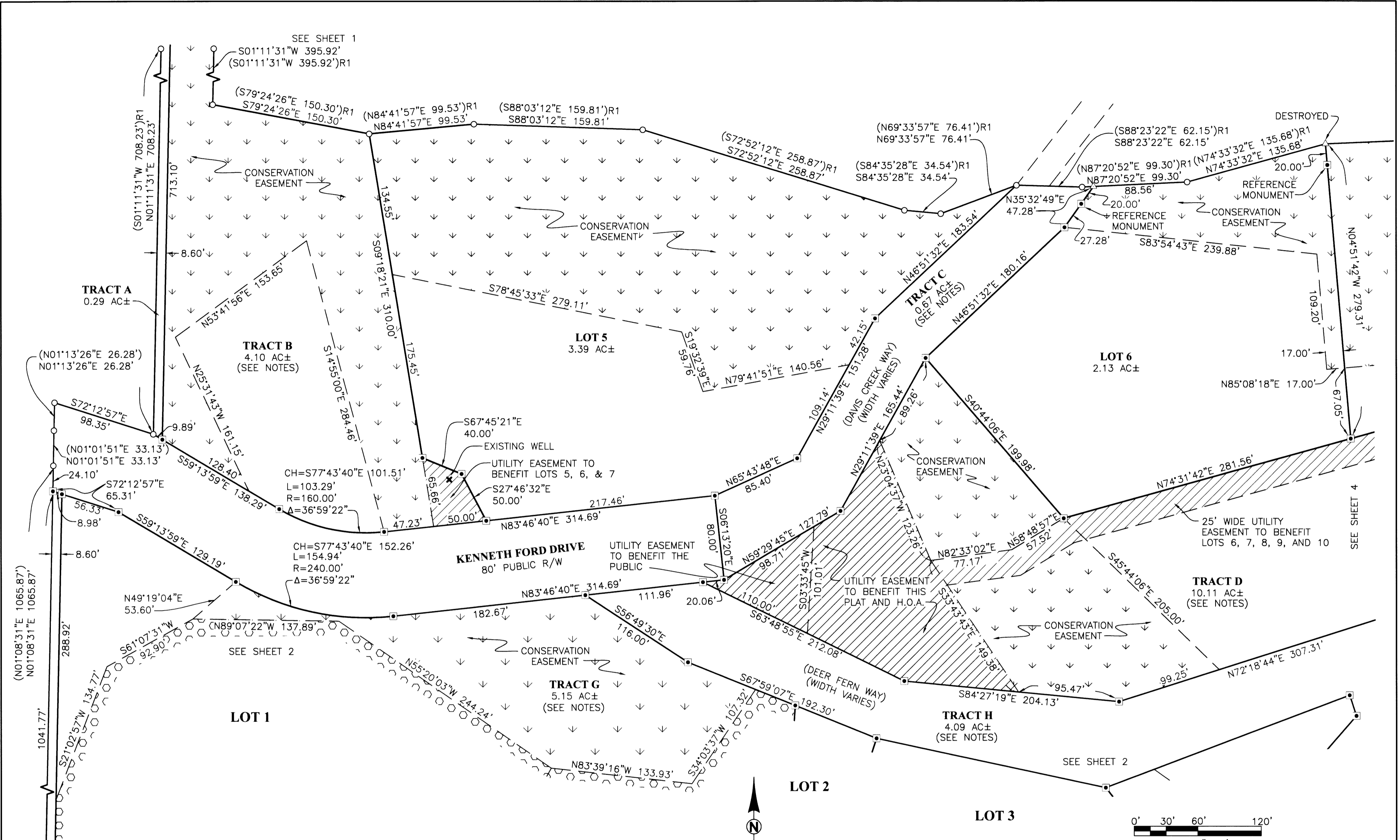

NOTES:
 TRACTS C & H ARE PRIVATE ROADWAYS AND UTILITY EASEMENTS TO BENEFIT THIS PLAT, H.O.A., LOTS 1, 3 AND 4 OF RIDGE 1 SUBDIVISION (VOL. 21, PG. 56) AND PARCEL 3 OF LP 2005-0001 (INST. NO 2005-000671)
 LOTS 5, 6, 7, 8, 9, & 10 AND TRACTS B, D, G, & E CONTAIN CONSERVATION EASEMENTS
 TRACTS B, C, D, E, G AND H ARE "SHARED OPEN SPACE" THAT ARE NOT AVAILABLE FOR RESIDENTIAL USE OR DEVELOPMENT AND ARE DEEDED TO THE H.O.A. (SEE DECLARATION ON PG. 6)

LEGEND
 ■ SET 5/8" x 30" IR w/CAP MARKED "I.E. ENGINEERING" UNLESS OTHERWISE NOTED
 ○ FOUND 5/8" IRON ROD UNLESS OTHERWISE NOTED
 ⊗ FOUND IRON PIPE AS NOTED
 △ CALCULATED POSITION
 () R1 RECORD AS PER VOL. 21, PG. 56

REGISTERED PROFESSIONAL LAND SURVEYOR OREGON JULY 14, 1978 RONALD A. GUMBO 1864 EXPIRES: 12/31/2006	WINCHESTER RIDGE LYING IN THE S 1/2 OF SECTION 31, TOWNSHIP 26 SOUTH, RANGE 5 WEST, WILLAMETTE MERIDIAN, DOUGLAS COUNTY, OREGON	
	SURVEYED FOR: NORWAY DEVELOPMENT CO. P.O. BOX 387 OREGON CITY, OR 97045	SURVEYED BY: 505 SE Main Street Roseburg, Oregon 97470 PHONE (541) 673-0166 FAX (541) 440-9392 iemail@ieengineering.com
SCALE: AS SHOWN	DATE: APRIL, 2006	DWG. BY: JAC
		JOB NO: 1968-13T3
		PAGE: 3 OF 6

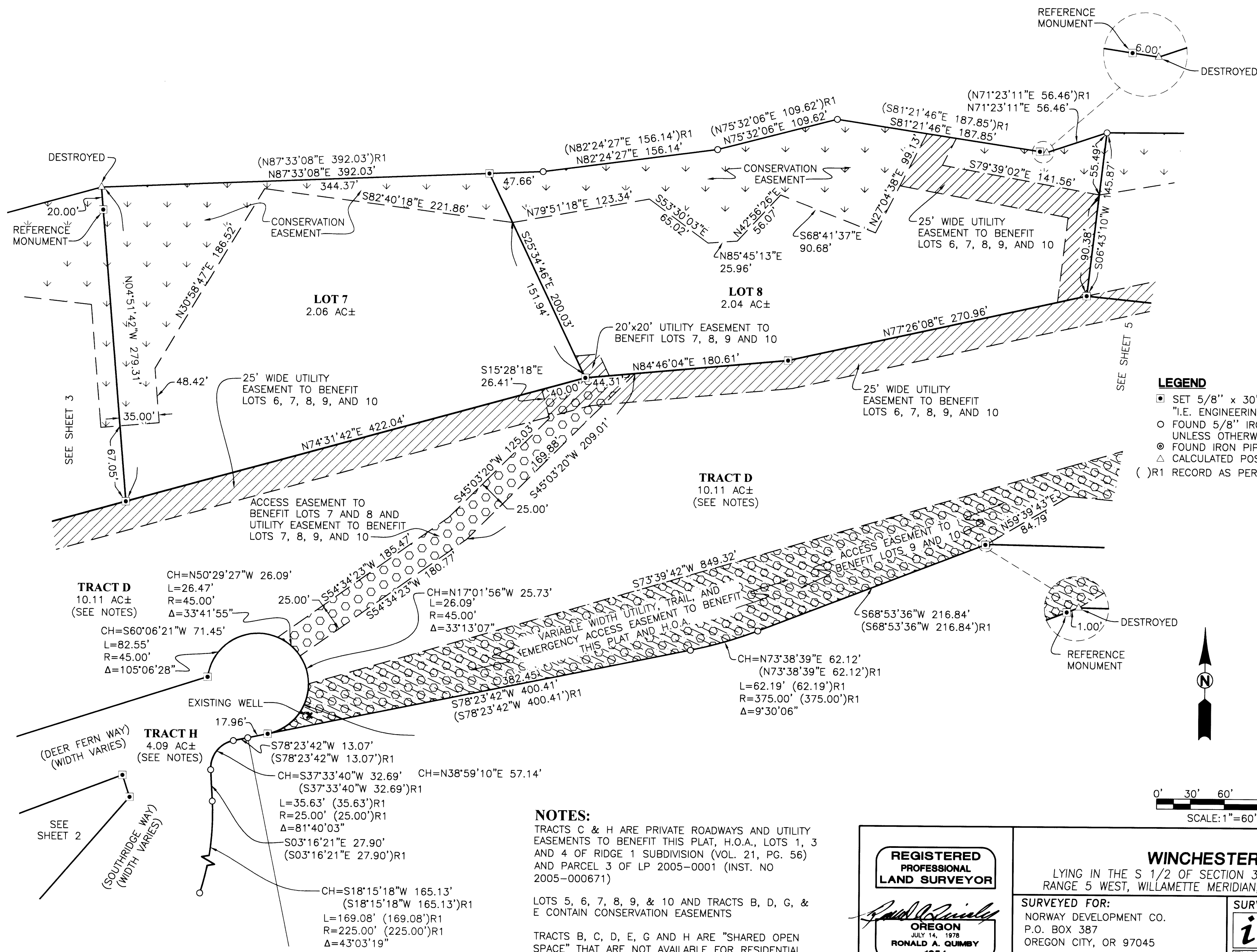

- LEGEND**
- ◻ SET 5/8" x 30" IR w/CAP MARKED "I.E. ENGINEERING" UNLESS OTHERWISE NOTED
 - FOUND 5/8" IRON ROD UNLESS OTHERWISE NOTED
 - FOUND IRON PIPE AS NOTED
 - △ CALCULATED POSITION
 - () R1 RECORD AS PER VOL. 21, PG. 56

TRACT D
10.11 AC±
(SEE NOTES)

CH=N50°29'27"W 26.09'
L=26.47'
R=45.00'
Δ=33°41'55"

CH=S60°06'21"W 71.45'
L=82.55'
R=45.00'
Δ=105°06'28"

TRACT H
4.09 AC±
(SEE NOTES)

S78°23'42"W 13.07'
(S78°23'42"W 13.07')R1

CH=S37°33'40"W 32.69'
(S37°33'40"W 32.69')R1
L=35.63' (35.63')R1
R=25.00' (25.00')R1
Δ=81°40'03"

S03°16'21"E 27.90'
(S03°16'21"E 27.90')R1

CH=S18°15'18"W 165.13'
(S18°15'18"W 165.13')R1
L=169.08' (169.08')R1
R=225.00' (225.00')R1
Δ=43°03'19"

NOTES:
TRACTS C & H ARE PRIVATE ROADWAYS AND UTILITY EASEMENTS TO BENEFIT THIS PLAT, H.O.A., LOTS 1, 3 AND 4 OF RIDGE 1 SUBDIVISION (VOL. 21, PG. 56) AND PARCEL 3 OF LP 2005-0001 (INST. NO 2005-000671)

LOTS 5, 6, 7, 8, 9, & 10 AND TRACTS B, D, G, & E CONTAIN CONSERVATION EASEMENTS

TRACTS B, C, D, E, G AND H ARE "SHARED OPEN SPACE" THAT ARE NOT AVAILABLE FOR RESIDENTIAL USE OR DEVELOPMENT AND ARE DEEDED TO THE H.O.A. (SEE DECLARATION ON PG. 6)

REGISTERED PROFESSIONAL LAND SURVEYOR

Ronald A. Quimby
OREGON
JULY 14, 1978
RONALD A. QUIMBY
1854

EXPIRES: 12/31/2006

WINCHESTER RIDGE
LYING IN THE S 1/2 OF SECTION 31, TOWNSHIP 26 SOUTH, RANGE 5 WEST, WILLAMETTE MERIDIAN, DOUGLAS COUNTY, OREGON

SURVEYED FOR:
NORWAY DEVELOPMENT CO.
P.O. BOX 387
OREGON CITY, OR 97045

SURVEYED BY:
i.e. ENGINEERING
505 SE Main Street
Roseburg, Oregon 97470
PHONE (541) 673-0166
FAX (541) 440-9392
iemail@ieengineering.com

DWG. BY: JAC
SCALE: AS SHOWN DATE: APRIL, 2006 JOB NO: 1968-13T3 PAGE: 4 OF 6

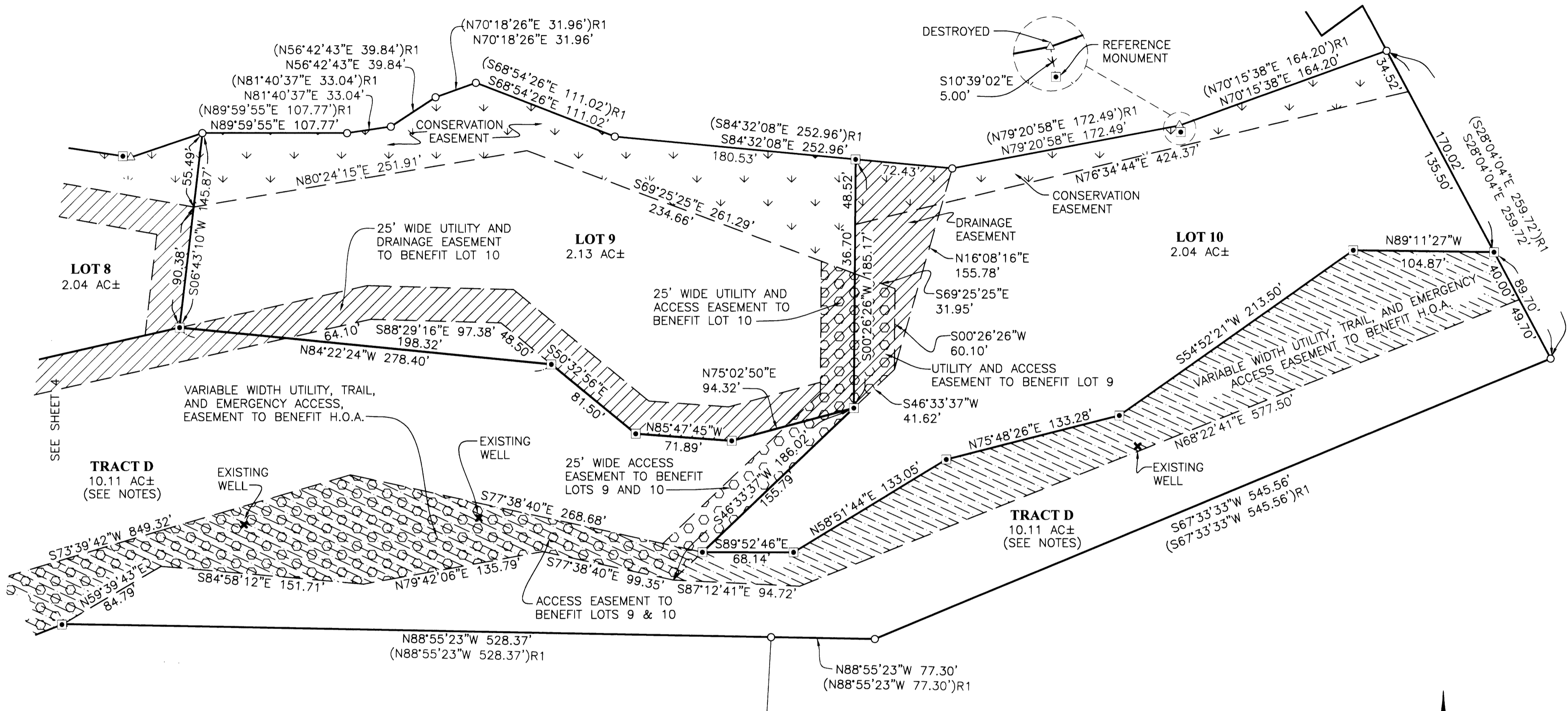

SEE SHEET 4

LOT 8
2.04 AC±

LOT 9
2.13 AC±

LOT 10
2.04 AC±

TRACT D
10.11 AC±
(SEE NOTES)

TRACT D
10.11 AC±
(SEE NOTES)

NOTES:

TRACTS C & H ARE PRIVATE ROADWAYS AND UTILITY EASEMENTS TO BENEFIT THIS PLAT, H.O.A., LOTS 1, 3 AND 4 OF RIDGE 1 SUBDIVISION (VOL. 21, PG. 56) AND PARCEL 3 OF LP 2005-0001 (INST. NO 2005-000671)

LOTS 5, 6, 7, 8, 9, & 10 AND TRACTS B, D, G, & E CONTAIN CONSERVATION EASEMENTS

TRACTS B, C, D, E, G AND H ARE "SHARED OPEN SPACE" THAT ARE NOT AVAILABLE FOR RESIDENTIAL USE OR DEVELOPMENT AND ARE DEEDED TO THE H.O.A. (SEE DECLARATION ON PG. 6)

LEGEND

- SET 5/8" x 30" IR w/CAP MARKED "I.E. ENGINEERING" UNLESS OTHERWISE NOTED
- FOUND 5/8" IRON ROD UNLESS OTHERWISE NOTED
- ⊙ FOUND IRON PIPE AS NOTED
- △ CALCULATED POSITION
- () R1 RECORD AS PER VOL. 21, PG. 56

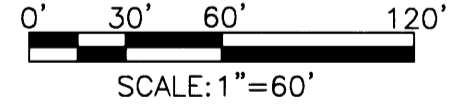

REGISTERED PROFESSIONAL LAND SURVEYOR

Ronald A. Quimby
OREGON
JULY 14, 1978
RONALD A. QUIMBY
1654

EXPIRES: 12/31/2006

WINCHESTER RIDGE
LYING IN THE S 1/2 OF SECTION 31, TOWNSHIP 26 SOUTH, RANGE 5 WEST, WILLAMETTE MERIDIAN, DOUGLAS COUNTY, OREGON

SURVEYED FOR:
NORWAY DEVELOPMENT CO.
P.O. BOX 387
OREGON CITY, OR 97045

SURVEYED BY:
505 SE Main Street
Roseburg, Oregon 97470
PHONE (541) 673-0166
FAX (541) 440-9392
iemail@ieengineering.com

DWG. BY: JAC

SCALE: AS SHOWN DATE: APRIL, 2006 JOB NO: 1968-13T3 PAGE: 5 OF 6

NARRATIVE:

THE PURPOSE OF THIS SURVEY WAS TO SUBDIVIDE THE ABOVE DESCRIBED PARCEL INTO LOTS, AND TRACTS AS SHOWN. THE PROCEDURE WAS AS FOLLOWS: WE USED TIED MONUMENTS OF RECORD AND CONTROL PER OUR PREVIOUS SURVEYS, LAND PARTITION 2005-0001 AND RIDGE 1 SUBDIVISION (VOL.21, PG.56) AS SHOWN. MONUMENTS WERE SET TO DELINEATE LOTS, TRACTS, AND RIGHT-OF-WAY AS SHOWN.

SURVEYOR'S CERTIFICATE:

I, RONALD A. QUIMBY, OREGON PROFESSIONAL LAND SURVEYOR NO. 1654, HEREBY CERTIFY THAT I HAVE CORRECTLY SURVEYED AND MARKED WITH PROPER MONUMENTS THE LAND SHOWN ON THE ANNEXED PLAT OF WHICH THE FOLLOWING IS A TRUE AND CORRECT DESCRIPTION.

LOT 2 OF RIDGE 1 SUBDIVISION AS RECORDED IN THE DOUGLAS COUNTY PLAT RECORDS, LOCATED IN SECTION 31, TOWNSHIP 26 SOUTH, RANGE 5 WEST, WILLAMETTE MERIDIAN, DOUGLAS COUNTY, OREGON.

AND CONTAINING 50.53 ACRES MORE OR LESS.

FIELD CREW: MIKE FROMDAHL, BILL GOODSON, RON QUIMBY
RYAN PALMER, DEREK FEIGEL

EQUIPMENT: TOPCON TOTAL STATION AND
TDS RECON DATA COLLECTOR

OFFICE: MICHAEL JONES

DRAFTING: JOE COOK

DECLARATION:

KNOW ALL PEOPLE BY THESE PRESENTS THAT NORWAY DEVELOPMENT CO., IS THE OWNER OF THE LAND REPRESENTED HEREON AND MORE PARTICULARLY DESCRIBED HEREIN AND HAS CAUSED THE SAME TO BE PLATTED BY THE NAME OF "WINCHESTER RIDGE" TOGETHER WITH KENNETH FORD DRIVE AND EASEMENTS AS SHOWN. SAID OWNER HEREBY VACATES THE EASEMENTS SHOWN ON LAND PARTITION 2005-0001 (INST. NO. 2005-000671) & RIDGE 1 SUBDIVISION (VOLUME 21, PAGE 56, INST. NO. 2005-018612) LOCATED WITHIN THE BOUNDARIES OF THIS PLAT AND RELOCATES SAID EASEMENTS OVER AND ACROSS KENNETH FORD DRIVE, TRACT C (DAVIS CREEK WAY) AND TRACT H (DEER FERN WAY & SOUTHRIDGE WAY) AS SHOWN HERE ON. TRACTS B, C, D, E, G AND H ARE HEREBY DEEDED TO THE WINCHESTER RIDGE HOME OWNERS ASSOCIATION.

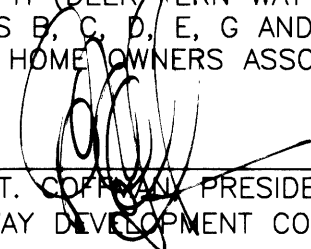
CARL T. COFFMAN, PRESIDENT
(NORWAY DEVELOPMENT CO.)

4-13-06

DATE

ACKNOWLEDGMENT:



STATE OF OREGON }
COUNTY OF DOUGLAS } ss.

KNOW ALL PEOPLE BY THESE PRESENTS, ON THIS 13th DAY OF April, 2006, BEFORE ME A NOTARY PUBLIC IN AND FOR SAID STATE AND COUNTY, PERSONALLY APPEARED CARL T. COFFMAN, AS PRESIDENT OF NORWAY DEVELOPMENT CO.



NOTARY: ELAINE BERG
NOTARY PUBLIC - OREGON
COMMISSION NO.: 358908
MY COMMISSION EXPIRES: JUNE 23, 2006

ZONE: 5R (RURAL RESIDENTIAL-5 ACRE)
COMP. PLAN: RR5 (RURAL RESIDENTIAL 5)
WATER: ONSITE (WELLS)
SEWER: ONSITE (SEPTIC)

APPROVALS:

 5/10/06
DOUGLAS COUNTY PLANNING DIRECTOR DATE
 5-10-06
DOUGLAS COUNTY SURVEYOR DEPUTY DATE
 5-12-06
DOUGLAS COUNTY ASSESSOR DATE

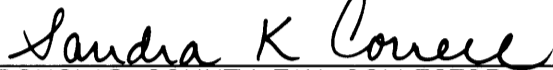
I HEREBY CERTIFY THAT ALL TAXES AND SPECIAL ASSESSMENTS OR OTHER CHARGES REQUIRED BY LAW HAVE BEEN PAID.

 5/11/06
DOUGLAS COUNTY TAX COLLECTOR DATE
2006-012118

FILED THIS 12th DAY OF MAY, 2006, 1:21 O'CLOCK PM



BARBARA E. NIELSEN  5-12-06
DOUGLAS COUNTY CLERK By: DEPUTY DATE



PLANNING DEPARTMENT FILE NO. 05-169

ENCUMBRANCES AND RESTRICTIONS:

THIS SUBDIVISION PLAT IS SUBJECT TO THE FOLLOWING INSTRUMENT NUMBERS FOR RESTRICTIVE COVENANTS AND NON-REVOCABLE DEED RESTRICTIONS ON THE LOTS AND SHARED OPEN SPACE WITHIN THIS PLAT: 2006-012112

REGISTERED PROFESSIONAL LAND SURVEYOR  OREGON JULY 14, 1978 RONALD A. QUIMBY 1654 EXPIRES: 12/31/2006	WINCHESTER RIDGE LYING IN THE S 1/2 OF SECTION 31, TOWNSHIP 26 SOUTH, RANGE 5 WEST WILLAMETTE MERIDIAN, DOUGLAS COUNTY, OREGON	
	SURVEYED FOR: NORWAY DEVELOPMENT CO. P.O. BOX 387 OREGON CITY, OR 97045	SURVEYED BY:  ENGINEERING 505 SE Main Street Roseburg, Oregon 97470 PHONE (541) 673-0166 FAX (541) 440-9392 email@ieengineering.com
SCALE: NO SCALE	DATE: APRIL, 2006	JOB NO: 1968-13T3
		PAGE: 6 OF 6