

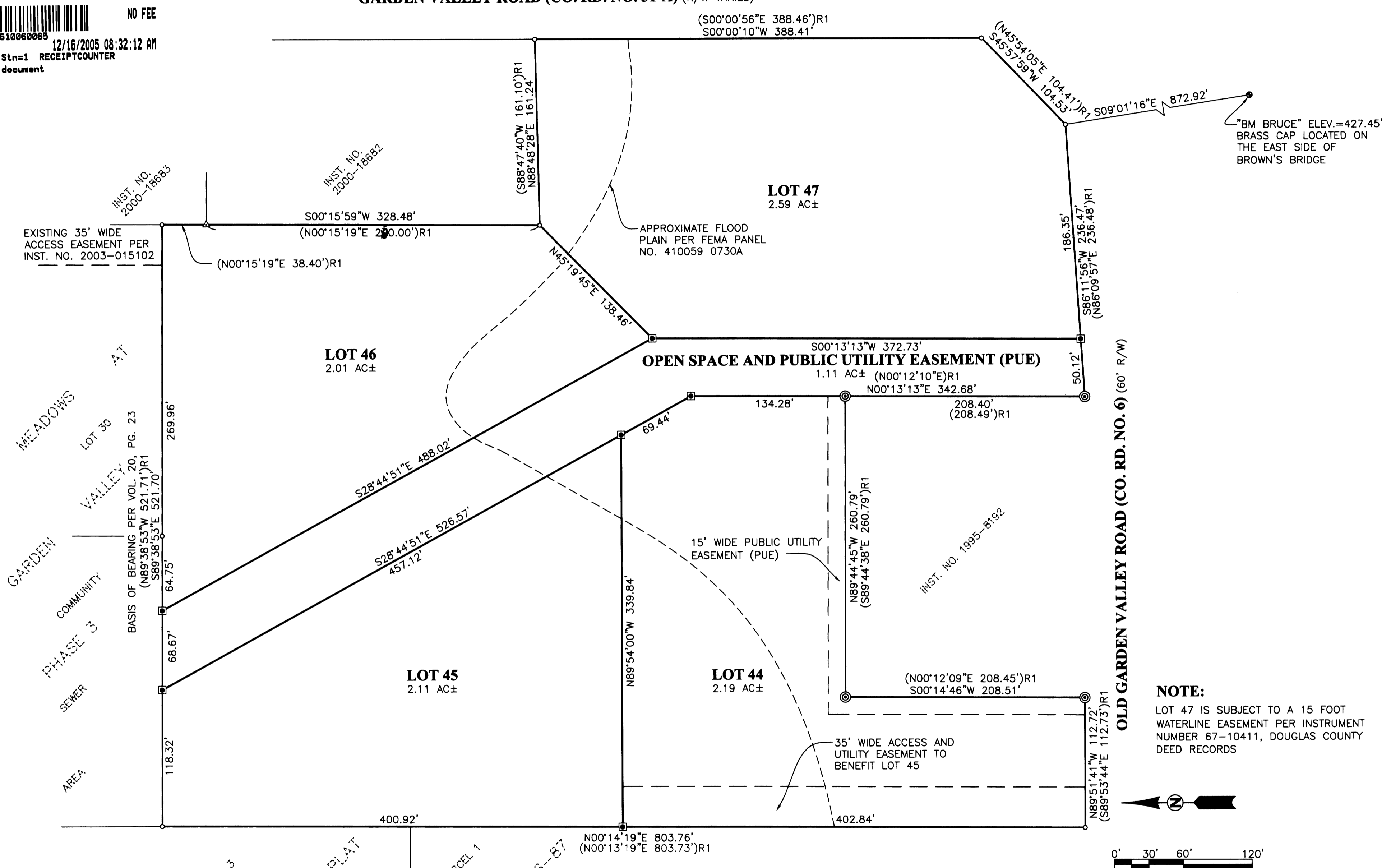

NO FEE

00133267200500313610060065
12/16/2005 08:32:12 AM
PLAT-SUB Cnt=1 Stn=1 RECEIPTCOUNTER
This is a no fee document

GARDEN VALLEY ROAD (CO. RD. NO. 31-A) (R/W VARIES)



REGISTERED PROFESSIONAL LAND SURVEYOR

Ronald A. Qumby
 OREGON
 JULY 14, 1978
 RONALD A. QUMBY
 1654

EXPIRES: 12/31/2006

MEADOWS AT GARDEN VALLEY, PHASE 5
 LYING IN THE SE 1/4 OF SECTION 28, TOWNSHIP 26 SOUTH,
 RANGE 6 WEST, WILLAMETTE MERIDIAN, DOUGLAS COUNTY, OREGON

SURVEYED FOR:
 COYOTE DEVELOPMENT
 2365 NW KLINE, SUITE 201
 ROSEBURG, OR 97470

SURVEYED BY:
 741 SE Jackson Street
 Roseburg, Oregon 97470
 PHONE (541) 673-0166
 FAX (541) 440-9392
 email@ieengineering.com

DWG. BY: JAC