SCHOLFIELD ESTATES

IN THE NORTHEAST 1/4 OF THE NORTHWEST 1/4 OF SECTION 4,
TOWNSHIP 22 SOUTH, RANGE 12 WEST OF THE WILLAMETTE MERIDIAN,
IN THE CITY OF REEDSPORT, DOUGLAS COUNTY, OREGON.

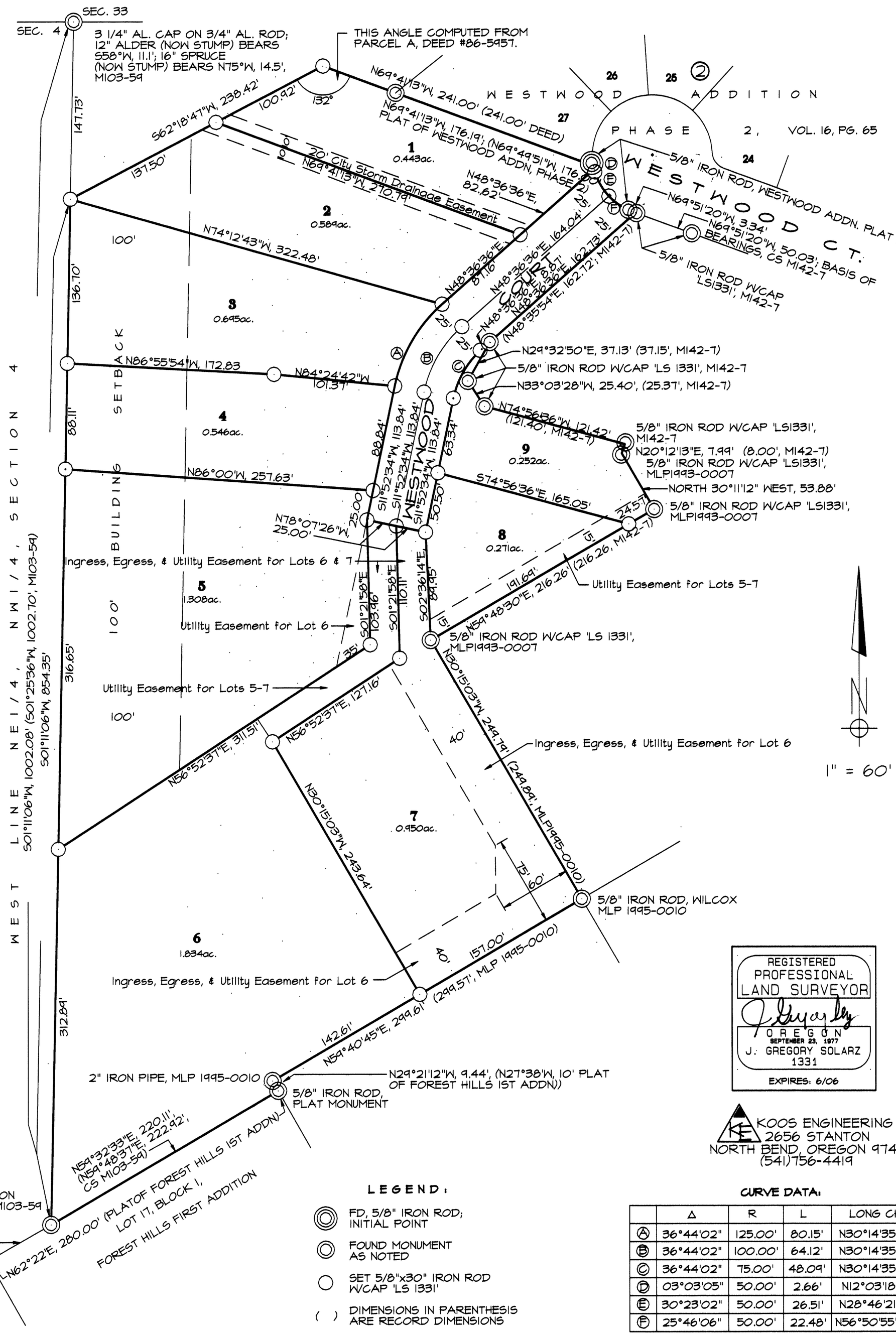

REGISTERED PROFESSIONAL LAND SURVEYOR
OREGON
SEPTEMBER 23, 1977
J. GREGORY SOLARZ
1331
EXPIRES: 6/06

KOOS ENGINEERING
2656 STANTON
NORTH BEND, OREGON 97459
(541)756-4419

LEGEND:

- FD, 5/8" IRON ROD; INITIAL POINT
- FOUND MONUMENT AS NOTED
- SET 5/8"x30" IRON ROD W/CAP 'LS 1331'
- ( ) DIMENSIONS IN PARENTHESIS ARE RECORD DIMENSIONS

CURVE DATA:

	Δ	R	L	LONG CHORD
A	36°44'02"	125.00'	80.15'	N30°14'35"E, 78.78'
B	36°44'02"	100.00'	64.12'	N30°14'35"E, 63.02'
C	36°44'02"	75.00'	48.09'	N30°14'35"E, 47.27'
D	03°03'05"	50.00'	2.66'	N12°03'18"W, 2.66'
E	30°23'02"	50.00'	26.51'	N28°46'21"W, 26.21'
F	25°46'06"	50.00'	22.48'	N56°50'55"W, 22.30'

DECEMBER 16, 2005 KE2698PLAT PAGE 1 OF 2