

LINE TABLE		
LINE	BEARING	LENGTH
L1	S24°43'09"E (N24°43'09"W 18.00')R1	18.00'
L2	N24°43'09"W (N24°43'09"W 18.00')R1	18.00'
L3	N61°04'45"E (N61°04'45"E 20.47')R1	20.47'
L4	N61°04'45"E (N61°04'45"E 18.00')R1	18.00'

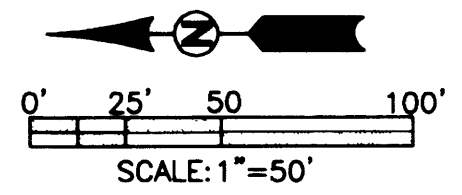

CURVE TABLE				
CURVE	CHORD BEARING	CHORD LENGTH	RADIUS	CURVE LENGTH
C1	N30°23'34"W	11.56'	225.00'	11.56'
C2	N30°23'34"W	10.64'	207.00'	10.64'
C3	N18°23'40"W	11.65'	25.00'	11.76'
C4	N38°34'10"W	27.55'	118.00'	27.62'
C5	N54°17'11"W	36.97'	118.00'	37.12'
C6	N74°13'02"W	44.70'	118.00'	44.97'
C7	N87°35'51"W	10.14'	118.00'	10.14'
C8	S59°55'46"E	13.55'	13.50'	14.20'
C9	N60°26'14"W	50.96'	50.00'	53.47'
C10	S62°07'02"W	45.10'	50.00'	46.79'
C11	S15°56'12"W	33.17'	50.00'	33.81'
C12	S37°07'19"E	55.46'	50.00'	58.79'
C13	N81°26'01"E	46.57'	50.00'	48.45'
C14	N41°40'40"E	20.79'	50.00'	20.94'
C15	S59°48'37"W	13.55'	13.50'	14.20'
C16	N60°57'44"W	97.26'	100.00'	101.57'
C17	N60°57'44"W	79.75'	82.00'	83.29'
C18	N30°10'42"E (N30°10'42"E 28.75')R1	28.75'	25.00'	30.63'
C19	S45°14'15"E	14.15'	10.00'	15.72'
C20	N00°54'32"W	5.53'	218.00'	5.53'
C21	N07°16'17"W	42.82'	218.00'	42.89'
C22	N18°49'46"W	44.99'	218.00'	45.07'
C23	N12°27'48"W (N12°27'48"W 85.10')R1	85.10'	200.00'	85.76'

- LEGEND**
- SET 5/8" x 30" IR w/CAP MARKED  
"I.E. ENGINEERING" UNLESS OTHERWISE NOTED
  - FOUND 5/8" IRON ROD  
UNLESS OTHERWISE NOTED
  - △ CALCULATED POSITION
  - ( ) R1 RECORD AS PER VOL. 21, PG. 43
  - ( ) R2 RECORD AS PER VOL. 21, PG. 51

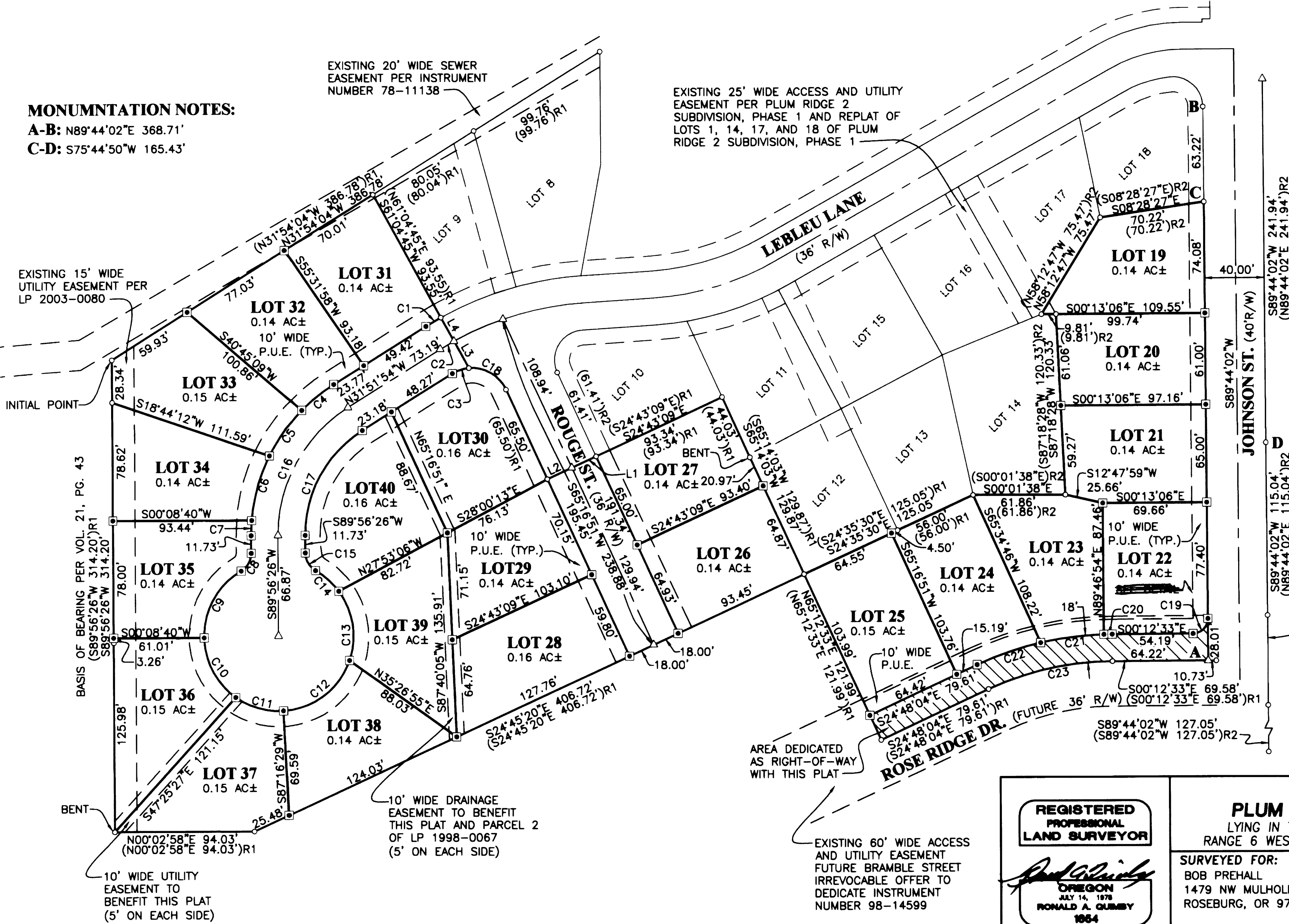

**MONUMENTATION NOTES:**  
**A-B:** N89°44'02"E 368.71'  
**C-D:** S75°44'50"W 165.43'



<p><b>REGISTERED PROFESSIONAL LAND SURVEYOR</b></p>  <p>OREGON JULY 14, 1978 RONALD A. GURNEY 1984</p> <p>EXPIRES: 12/31/2006</p>	<p><b>PLUM RIDGE 2 SUBDIVISION, PHASE 2</b>                  LYING IN THE NW 1/4 OF SEC. 22, TOWNSHIP 28 SOUTH,                  RANGE 6 WEST, WILLAMETTE MERIDIAN, DOUGLAS COUNTY, OREGON</p>	
	<p><b>SURVEYED FOR:</b>                  BOB PREHALL                  1479 NW MULHOLLAND DR.                  ROSEBURG, OR 97470</p>	<p><b>SURVEYED BY:</b>                    741 SE Jackson Street                  Roseburg, Oregon 97470                  PHONE (541) 673-0166                  FAX (541) 440-9392                  iemail@ieengineering.com</p>
<p>SCALE: AS SHOWN DATE: JUNE, 2005</p>	<p>DWG. BY: JAC</p>	<p>JOB NO: 1976-01 PAGE: 1 OF 2</p>