



NO FEE

02/10/2003 12:13:27 PM

PLAT-SUB Cnt=1 Stn=1 RECEIPTCOUNTER

This is a no fee document

VOL. 21 PAGE 3A

VOL. 21 PAGE 3A

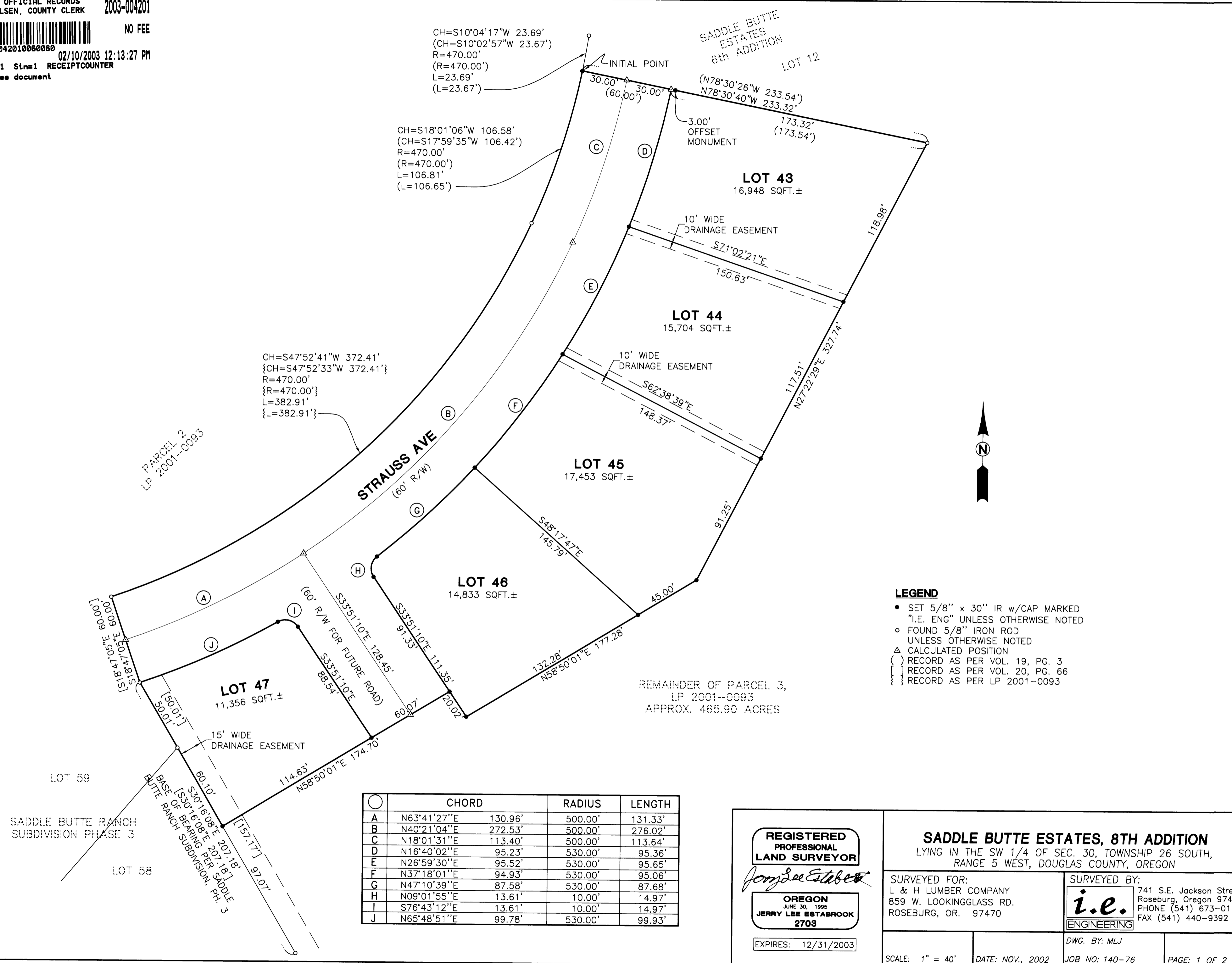

CH=S10°04'17"W 23.69'
 (CH=S10°02'57"W 23.67')
 R=470.00'
 (R=470.00')
 L=23.69'
 (L=23.67')

CH=S18°01'06"W 106.58'
 (CH=S17°59'35"W 106.42')
 R=470.00'
 (R=470.00')
 L=106.81'
 (L=106.65')

CH=S47°52'41"W 372.41'
 {CH=S47°52'33"W 372.41'}
 R=470.00'
 {R=470.00'}
 L=382.91'
 {L=382.91'}

- LEGEND**
- SET 5/8" x 30" IR w/CAP MARKED "I.E. ENG" UNLESS OTHERWISE NOTED
 - FOUND 5/8" IRON ROD UNLESS OTHERWISE NOTED
 - △ CALCULATED POSITION
 - () RECORD AS PER VOL. 19, PG. 3
 - [] RECORD AS PER VOL. 20, PG. 66
 - { } RECORD AS PER LP 2001-0093

CHORD	RADIUS	LENGTH
A N63°41'27"E 130.96'	500.00'	131.33'
B N40°21'04"E 272.53'	500.00'	276.02'
C N18°01'31"E 113.40'	500.00'	113.64'
D N16°40'02"E 95.23'	530.00'	95.36'
E N26°59'30"E 95.52'	530.00'	95.65'
F N37°18'01"E 94.93'	530.00'	95.06'
G N47°10'39"E 87.58'	530.00'	87.68'
H N09°01'55"E 13.61'	10.00'	14.97'
I S76°43'12"E 13.61'	10.00'	14.97'
J N65°48'51"E 99.78'	530.00'	99.93'

REGISTERED PROFESSIONAL LAND SURVEYOR

Jerry Lee Estabrook

OREGON
 JUNE 30, 1995
JERRY LEE ESTABROOK
 2703

EXPIRES: 12/31/2003

SADDLE BUTTE ESTATES, 8TH ADDITION
 LYING IN THE SW 1/4 OF SEC. 30, TOWNSHIP 26 SOUTH,
 RANGE 5 WEST, DOUGLAS COUNTY, OREGON

SURVEYED FOR: L & H LUMBER COMPANY 859 W. LOOKINGGLASS RD. ROSEBURG, OR. 97470	SURVEYED BY: i.e. ENGINEERING 741 S.E. Jackson Street Roseburg, Oregon 97470 PHONE (541) 673-0166 FAX (541) 440-9392
SCALE: 1" = 40'	DATE: NOV., 2002
DWG. BY: MLJ	JOB NO: 140-76
PAGE: 1 OF 2	