

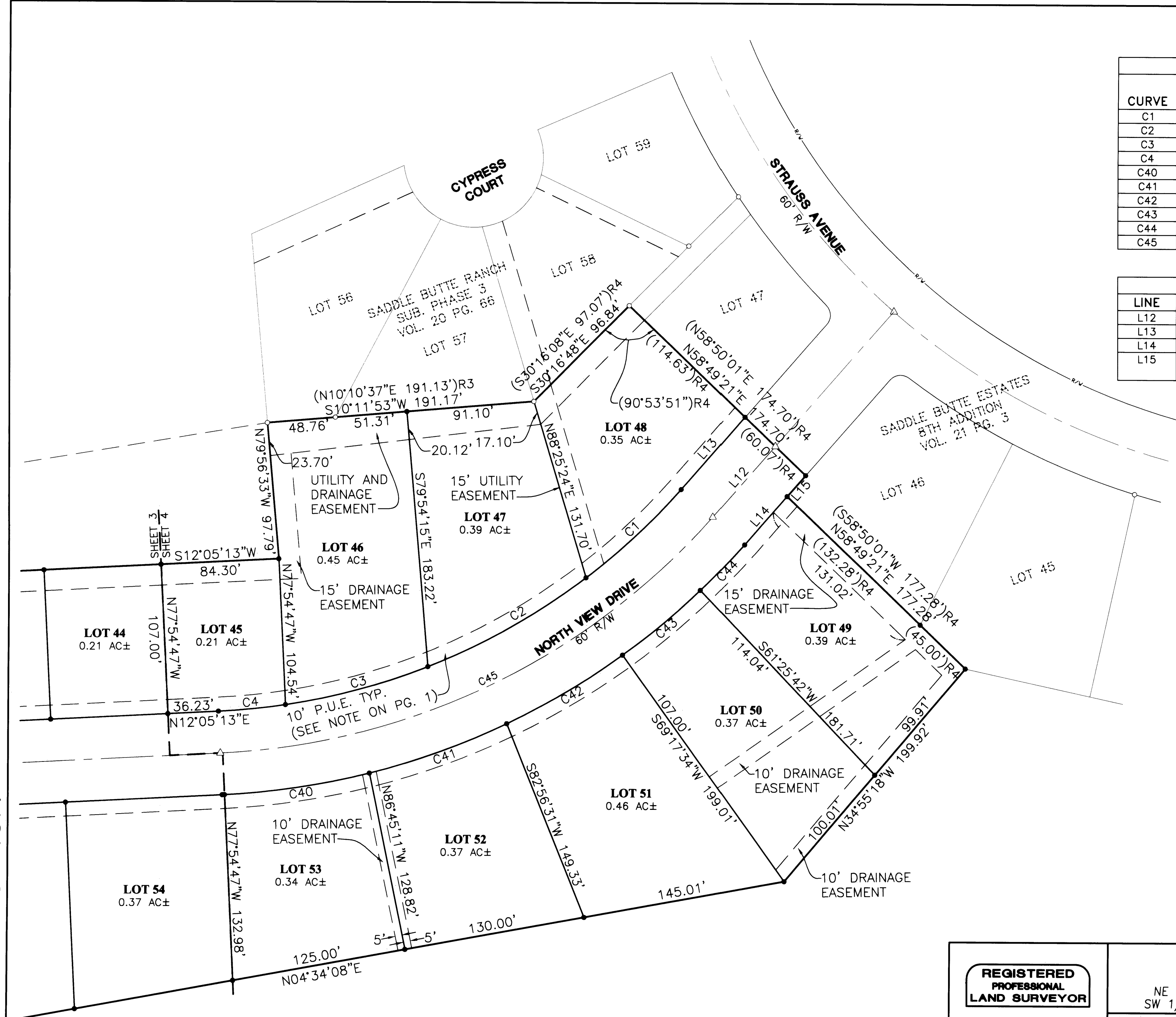
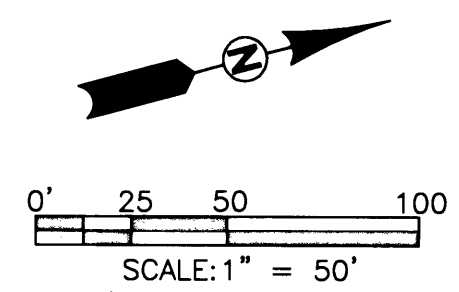

CURVE TABLE				
CURVE	CHORD BEARING	CHORD LENGTH	RADIUS	CURVE LENGTH
C1	N28°10'49"W	93.09'	470.00'	93.25'
C2	N14°34'25"W	129.57'	470.00'	129.99'
C3	N00°13'00"W	105.33'	470.00'	105.56'
C4	N09°09'08"E	48.13'	470.00'	48.15'
C40	N06°14'33"E	104.67'	530.00'	104.84'
C41	N05°04'27"W	104.35'	530.00'	104.52'
C42	N15°55'55"W	96.22'	530.00'	96.36'
C43	N25°03'05"W	72.30'	530.00'	72.36'
C44	N31°24'47"W	45.33'	530.00'	45.34'
C45	N10°53'19"W	390.34'	500.00'	401.00'

LINE TABLE		
LINE	BEARING	LENGTH
L12	N33°51'50"W	67.59'
L13	N33°51'50"W	69.00'
L14	N33°51'50"W	46.16'
L15	N33°51'50"W (N33°51'10"W)	20.02' (20.02')R4

LEGEND

- SET 5/8" x 30" IR w/CAP MARKED "I.E. ENG." UNLESS OTHERWISE NOTED
- FOUND 5/8" IRON ROD UNLESS OTHERWISE NOTED
- △ CALCULATED POSITION
- ()R1 RECORD AS PER VOL. 21, PG. 9
- ()R2 RECORD AS PER INST. NO. 2002-16251
- ()R3 RECORD AS PER VOL. 20, PG. 66
- ()R4 RECORD AS PER VOL. 21, PG. 3



<p>REGISTERED PROFESSIONAL LAND SURVEYOR</p>  <p>OREGON JULY 13, 1979 LARRY E. MONREAN 1830</p> <p>EXPIRES: 12/31/2004</p>	<p>TAFT SUBDIVISION, PHASE 2</p> <p>LYING IN THE SE 1/4 OF SECTION 25 AND THE NE 1/4 SEC. 36, T26S, R6W, & THE NW 1/4 SEC. 31 AND SW 1/4 SEC. 30, T26S, R5W, W.M., DOUGLAS COUNTY, OREGON</p>	
	<p>SURVEYED FOR:</p> <p>L & H LUMBER COMPANY 859 W. LOOKINGGLASS RD. ROSEBURG, OREGON 97470</p>	<p>SURVEYED BY:</p> <p>i.e. ENGINEERING</p> <p>741 SE Jackson Street Roseburg, Oregon 97470 PHONE (541) 673-0166 FAX (541) 440-9392 iemail@ieengineering.com</p>
<p>SCALE: AS SHOWN</p>	<p>DATE: SEPT., 2004</p>	<p>DWG. BY: STH</p> <p>JOB NO: 140-78</p> <p>PAGE: 4 OF 4</p>