

Legend

- Found 5/8" Iron Rod Unless Noted
- Set 5/8" x 30" Iron Rod w/Yellow Plastic Cap Marked "LANDMARK"
- Calculated Point, No Monumentation.

Record Information

- () Record Survey M132-68 by Land Mark Surveying, Inc.
- [] Land Partition 1997-0099 by Janet R. Lundeen.
- { } Volume 21, Page 5 A & B (Safari Estates Phase 1) by Land Mark Surveying, Inc.

NOTE: FOR ADDITIONAL CURVE AND LINE TABLES SEE SHEET 2.

NARRATIVE

The purpose of this plot is to show the subdivision of a portion of Parcel 1, Land Partition 1997-0099 of the Plat Records of Douglas County, Oregon in conformance with a tentative plan submitted to and approved by the City of Winston Planning Commission.

The boundary of the subject tract was determined by holding the monumentation of Parcel 1 of Land Partition 1997-0099 as shown. The lots as shown were determined at the discretion of the property owner.

DOUGLAS COUNTY OFFICIAL RECORDS
BARBARA E. NIELSEN, COUNTY CLERK 2004-026445
NO FEE
11/01/2004 10:02:50 AM
PLAT-SUB Cnt=1 Stn=18 RECORDINGDESK
This is a no fee document

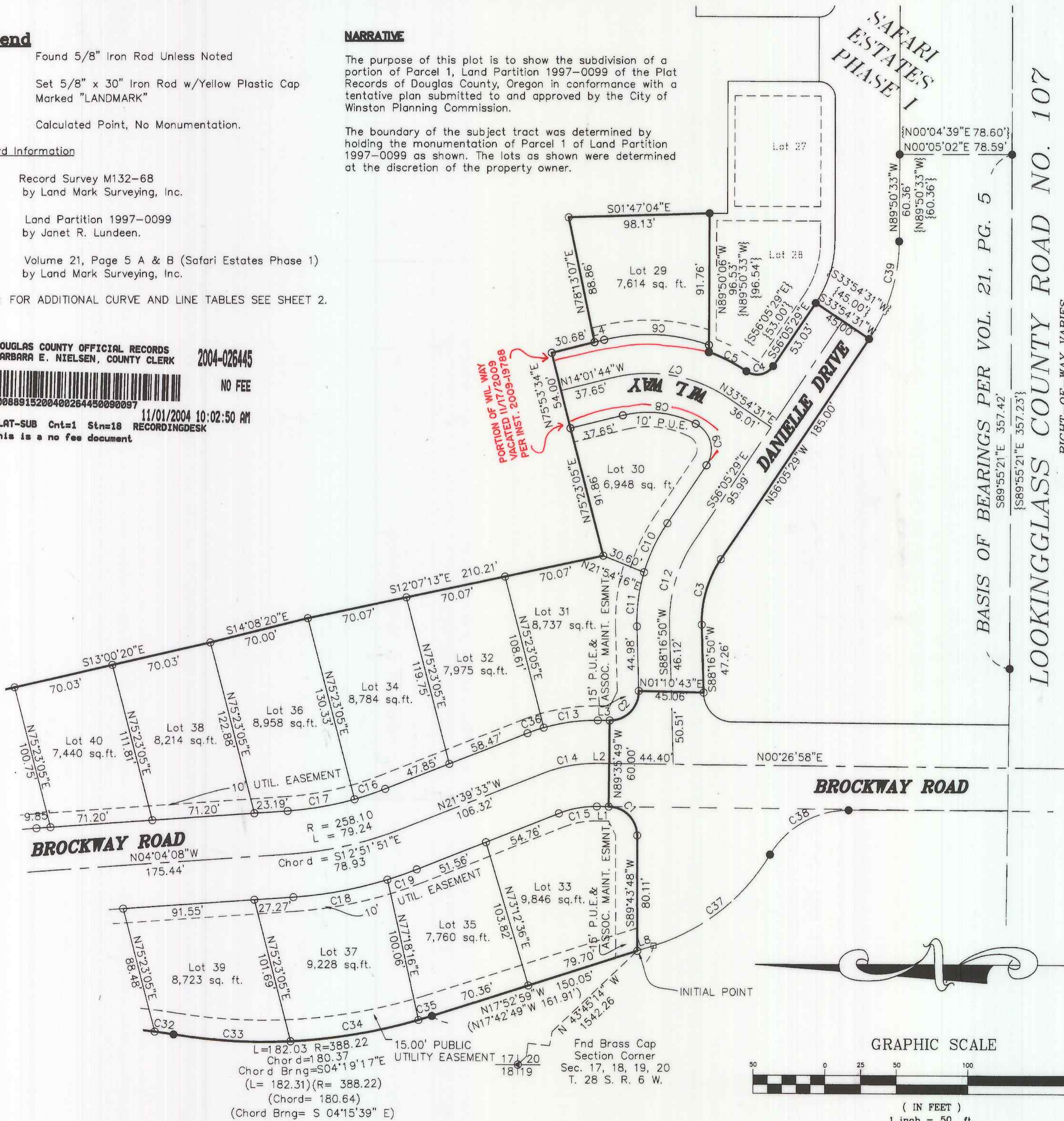

LINE	LENGTH	BEARING
L1	8.34	N00°26'58"E
L2	8.31	N00°26'58"E
L3	8.29	N00°26'58"E
L4	6.98	N14°01'44"W
L5	25.71	S89°17'02"W
L6	13.22	N27°18'01"W
L7	38.64	N15°25'16"W
L8	11.86	S17°52'59"E

CURVE	RADIUS	LENGTH	CHORD BEARING	CHORD LENGTH
C1	20.00	31.16	N45°05'23"E	28.11
C2	20.00	32.17	S45°38'06"E	28.81
C3	77.50	48.19	N73°54'20"W	47.42
C4	13.44	21.25	S10°58'08"E	19.10
C5	122.48	29.49	N26°59'59"E	29.41
C6	127.00	74.03	N02°40'12"E	72.99
C7	100.00	83.67	N09°56'23"E	81.25
C8	73.00	52.11	N06°25'15"E	51.01
C9	20.00	33.87	N75°23'22"E	29.97
C10	122.50	38.09	N64°59'54"W	37.93
C11	122.50	38.09	N82°48'45"W	37.93
C12	100.00	62.18	N73°54'20"W	61.19
C13	130.00	38.15	N07°57'32"W	38.02
C14	100.00	38.59	N10°36'18"W	38.35
C15	70.00	27.01	N10°36'18"W	26.84
C16	228.10	22.59	S18°49'21"E	22.58
C17	228.10	47.44	S10°01'39"E	47.36
C18	288.10	66.85	S10°42'59"E	66.70
C19	288.10	21.60	S19°30'41"E	21.59
C20	518.62	60.83	N07°25'45"W	60.79
C21	518.62	34.63	N12°42'08"W	34.62
C22	458.62	54.30	N07°27'40"W	54.27
C23	458.62	30.11	N12°44'03"W	30.11
C24	20.00	36.27	S37°20'04"W	31.50
C25	20.00	26.56	N52°39'56"W	24.65
C26	20.00	36.27	N37°20'04"E	31.50
C27	20.00	26.56	S52°39'56"E	24.65
C28	379.20	69.05	N42°11'43"W	68.95
C29	379.20	81.20	N30°50'39"W	81.05
C30	379.20	103.67	N16°52'39"W	103.35
C31	379.20	107.66	N00°54'43"W	107.30
C32	379.22	13.32	N08°13'39"E	13.32
C33	388.22	81.74	S03°04'46"W	81.59
C34	388.22	90.55	S09°38'04"E	90.35
C35	388.22	9.74	S17°02'07"E	9.74
C36	130.00	12.01	N19°00'47"W	12.00
C37	143.93	105.23	S38°08'42"E	102.90
C38	63.79	65.77	N29°33'24"W	62.90
C39	122.50	72.16	S72°58'01"E	71.12

CURVE	RECORD RADIUS	RECORD LENGTH	RECORD CHORD BEARING	RECORD CHORD LENGTH
C37	(143.93)	(105.23)	(S38°08'42"E)	(102.90)
C38	(63.02)	(65.99)	(N29°36'19"W)	(63.02)
C39	{122.50}	{72.16}	{S72°58'01"E}	{71.12}

Sheet 1 of 3
SAFARI ESTATES PHASE 2
In the NW 1/4, Section 20
Township 28 South, Range 6 West, W.M.
City of Winston, Douglas County, Oregon
JUNE 2004

REGISTERED PROFESSIONAL LAND SURVEYOR
Mark A. Heimbarger
OREGON
JULY 16, 1987
MARK A. HEIMBURGER
2287
RENEWS JUNE 30, 2005

FOR: Safari Estates, L.L.C.
P.O. Box 13
Roseburg, Oregon 97470
LM LAND MARK SURVEYING, INC.
3329 N.E. STEPHENS ST.
ROSEBURG, OREGON 97470
TEL. (541) 677-9400
FAX (541) 677-9401
LM Proj. No. 2004-0049

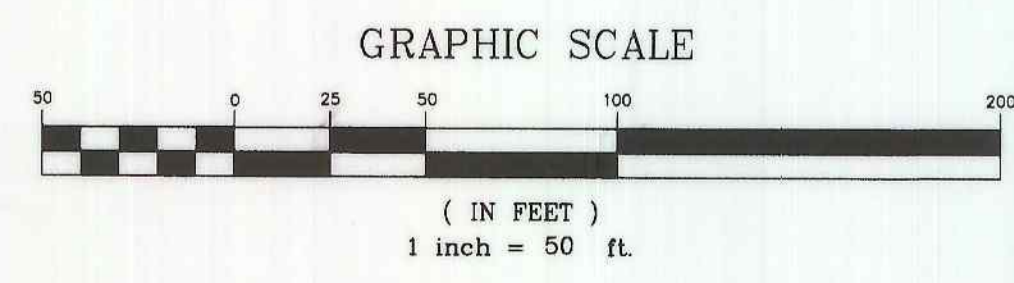

Legend

- Found 5/8" Iron Rod Unless Noted
- Set 5/8" x 30" Iron Rod w/Yellow Plastic Cap Marked "LANDMARK"
- Calculated Point, No Monumentation.

Record Information

- () Record Survey M132-68 by Land Mark Surveying, Inc.
 - [] Land Partition 1997-0099 by Janet R. Lundeen.
 - { } Volume 21, Page 5 A & B (Safari Estates Phase 1) by Land Mark Surveying, Inc.
- NOTE: FOR ADDITIONAL CURVE & LINE TABLES SEE SHEET 1

LINE	LENGTH	BEARING
PUE1	124.89	S17°53'58"E
PUE2	73.38	S15°03'04"W
PUE3	125.41	S25°16'57"E
PUE4	53.34	S89°58'15"W
PUE5	63.93	S73°56'59"W
PUE6	111.33	N17°53'58"W
PUE7	15.70	S89°17'02"W

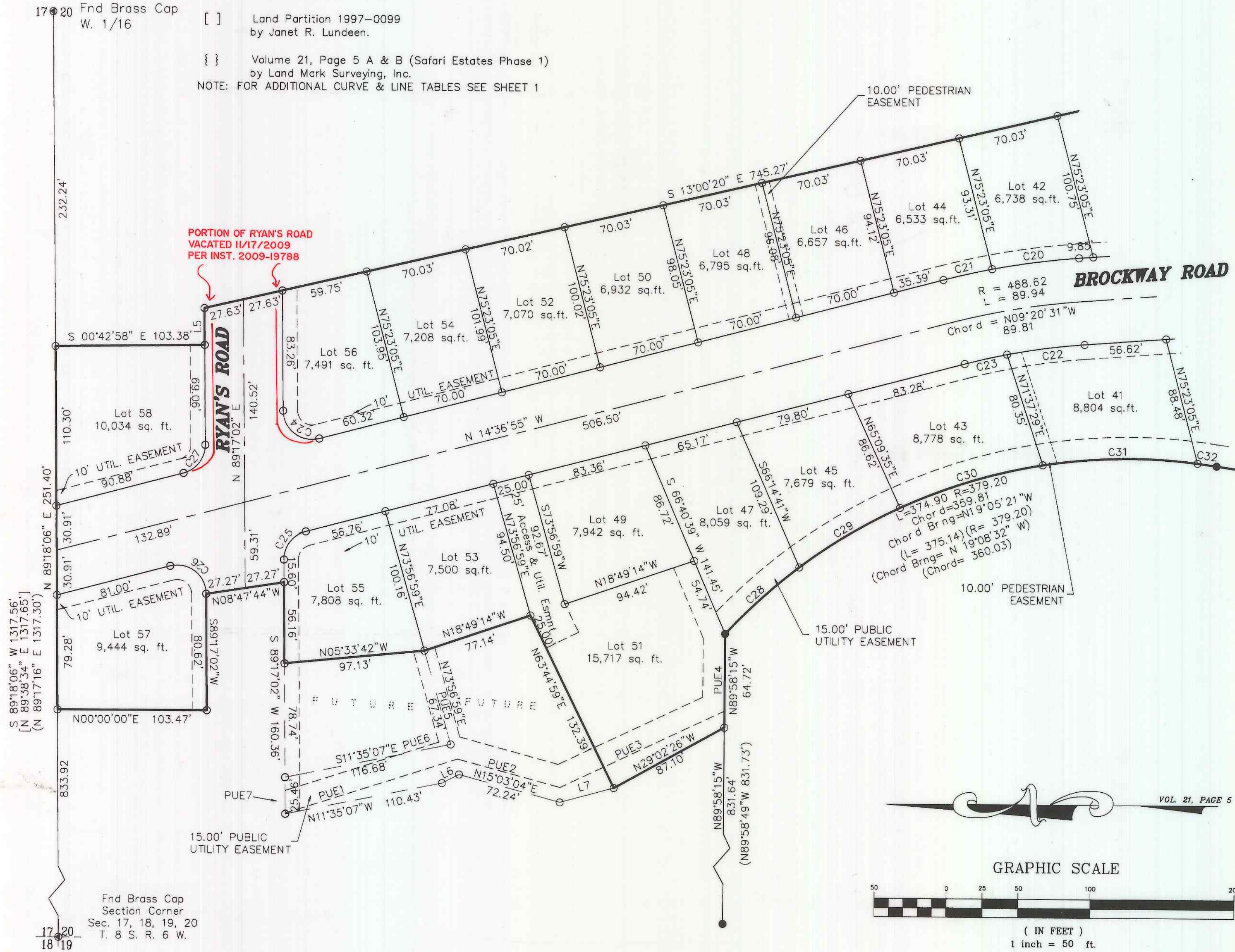

Sheet 2 of 3
SAFARI ESTATES PHASE 2
In the NW 1/4, Section 20
Township 28 South, Range 6 West, W.M.
City of Winston, Douglas County, Oregon
JUNE 2004

FOR: Safari Estates, L.L.C.
P.O. Box 13
Roseburg, Oregon 97470

REGISTERED PROFESSIONAL LAND SURVEYOR
Mark A. Heimburger
OREGON
JULY 16, 1987
MARK A. HEIMBURGER
2287
RENEWS JUNE 30, 2005

LM LAND MARK SURVEYING, INC.
3329 N.E. STEPHENS ST.
ROSEBURG, OREGON 97470
TEL. (541) 677-9400
FAX (541) 677-9401
LM Proj. No. 2004-0049

VOL. 21 PAGE 35 B

VOL. 21 PAGE 35 B

