

* THE DRAINFIELD SHOWN FOR LOT 1 IS NOW FOR LOT 25 AND THE ORIGINAL DRAINFIELD APPROVED FOR LOT 25 (LOCATED WITHIN SAID LOT) IS NOW TO BENEFIT LOT 1 AND IS DESCRIBED IN INSTRUMENT No. 2000-20420 DEED RECORDS OF DOUGLAS COUNTY.

* AFFIDAVIT OF CORRECTION:
RECORDED OCT. 18, 2000
IN BOOK 1717 PAGE 251
CO. CLERK RECORDS
C.S. FILE 65/28-10

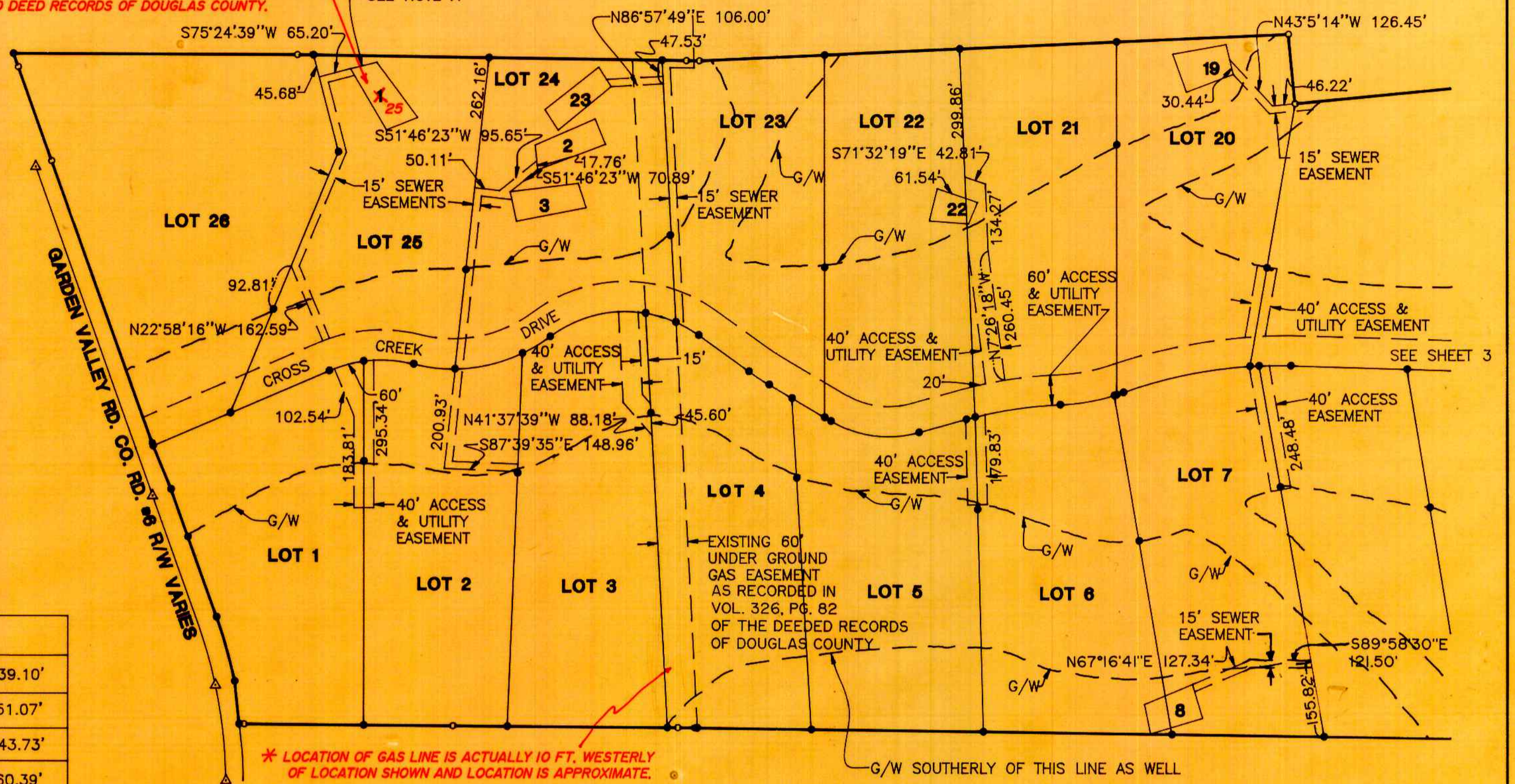

DRAINFIELD EASEMENTS					
ALL CLOCKWISE FROM THE MOST NORTHWESTERLY CORNER					
DRAINFIELD 1	N76°20'24"E	55.04'	DRAINFIELD 2	N66°48'18"E	132.17'
	S37°34'18"E	115.05'		S22°28'31"E	54.97'
	S6°37'31"W	67.98'		S69°39'00"W	146.54'
	N30°43'14"W	141.98'		N5°52'04"W	49.96'
DRAINFIELD 8	N67°24'35"E	104.94'	DRAINFIELD 19	N79°54'18"E	109.60'
	S16°55'08"E	70.82'		S13°33'47"E	61.45'
	S73°30'26"W	109.87'		S69°23'11"W	101.23'
	N11°42'16"W	59.88'		N19°53'59"W	81.00'
DRAINFIELD 23	N52°10'18"E	137.57'	DRAINFIELD 22	S71°32'19"E	85.54'
	S32°38'27"E	46.14'		S22°30'48"W	46.32'
	S50°52'30"W	137.77'		N86°02'26"W	79.26'
	N32°46'26"W	49.26'		N13°40'44"E	66.28'

NOTE A: SEPTIC DRAINFIELDS, NUMBER INSIDE IS FOR LOT THAT IT BENEFITS.

NOTE B: G/W = GREEN WAY WHICH IS NON-BUILDABLE LAND FOR AESTHETIC PURPOSES. ROUGH LINE TO BE DETERMINED BY SCALING.

NOTE: ALL ACCESS EASEMENTS ARE FOR ACCESS AND UTILITY USE

LEGEND:

- SET 5/8" X 30" IR w/CAP MARKED "IE ENG" UNLESS OTHERWISE NOTED
- FD 5/8" IR UNLESS OTHERWISE NOTED
- () REC PER M45-71
- (()) REC PER CO. RD. #6 SHEET 3 OF 6
- △ CALCULATED POINT

VOL. 20 PAGE 7 B

VOL. 20 PAGE 7 B

99-21633

REGISTERED
PROFESSIONAL
LAND SURVEYOR

J. Neil Hesse
OREGON
JANUARY 12, 1999
F. NEIL HESSE
52909

EXPIRES: 6/30/2001

CROSS CREEK ESTATES

LYING IN THE NW, SW, SE & NE 1/4 OF SEC 3 AND THE NW & SW 1/4 OF SEC 2, T27S, R6W, W. M., DOUGLAS COUNTY, OREGON

SURVEYED FOR:
DOMINGUEZ DEVELOPEMENT, INC.
2716 FISHER RD.
ROSEBURG, OR 97470

SURVEYED BY:
i.e.
ENGINEERING
741 S.E. Jackson Street
Roseburg, Oregon 97470
PHONE (541) 673-0166
FAX (541) 440-9392

DWG. BY: MLJ

SCALE: 1" = 200' DATE: JUNE, 1999 JOB NO: 1023-10 PAGE: 2 OF 6