

CROSS CREEK ESTATES

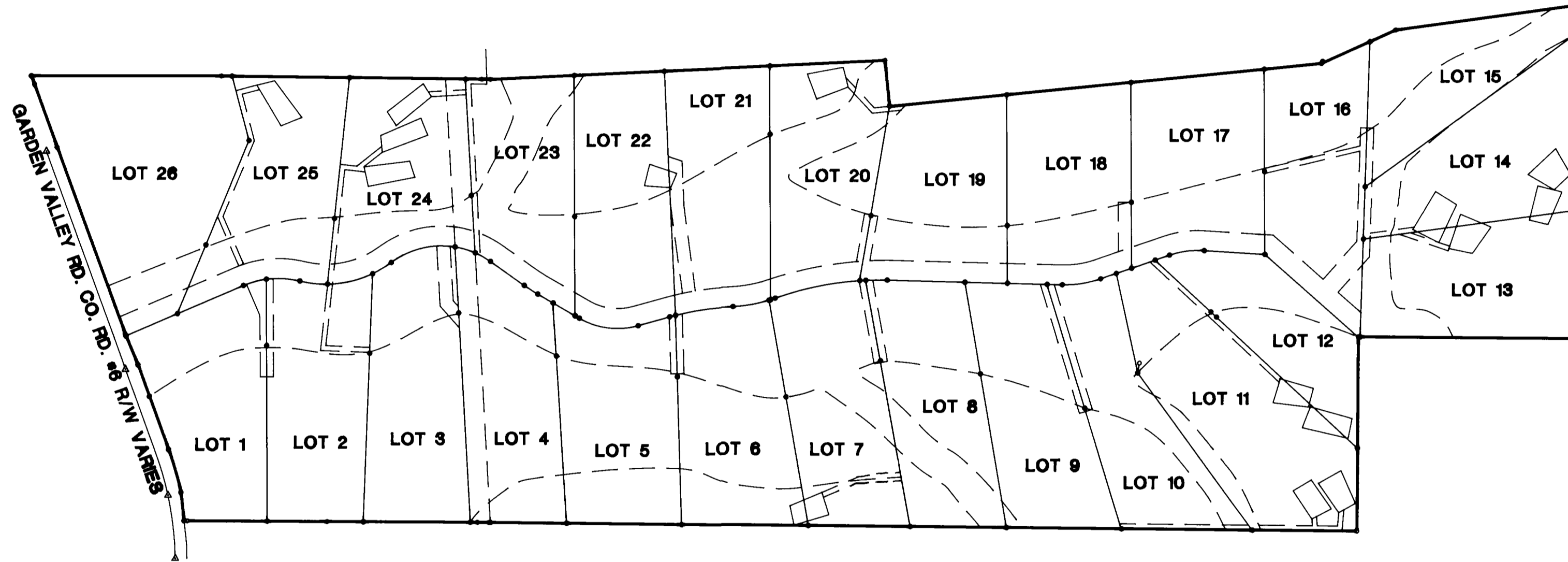

SHEET INDEX

1. TITLE AND OVERALL PAGE
2. WEST HALF EASEMENTS
3. EAST HALF EASEMENTS
4. WEST HALF MAP INFORMATION
5. EAST HALF MAP INFORMATION
6. SIGNATURE PAGE

99-21633

**REGISTERED
PROFESSIONAL
LAND SURVEYOR**

F. Neil Higgs
**OREGON
JANUARY 12, 1999
F. NEIL HIGGS
52989**

EXPIRES: 6/30/2001

CROSS CREEK ESTATES

LYING IN THE NW, SW, SE & NE 1/4 OF SEC 3 AND THE NW & SW 1/4 OF SEC 2, T27S, R6W, W. M., DOUGLAS COUNTY, OREGON

SURVEYED FOR:
DOMINGUEZ DEVELOPEMENT, INC.
2716 FISHER RD.
ROSEBURG, OR 97470

SURVEYED BY:
i.e.
ENGINEERING
741 S.E. Jackson Street
Roseburg, Oregon 97470
PHONE (541) 673-0166
FAX (541) 440-9392

DWG. BY: MLJ

SCALE: 1" = 300'

DATE: JUNE, 1999

JOB NO: 1023-10

PAGE: 1 OF 6