

HUNTERS CROSSING 1st ADDITION

Being a Portion of Parcel 3 of Partition Plat 1999-0080, in the
N.E. 1/4 of Section 20, Township 28 South, Range 6 West, W.M.
City of Winston, Douglas County, Oregon
October 1, 2001

AFFIDAVIT OF CORRECTION:
RECORDED APRIL 13, 2005 AS
INSTRUMENT No. 2005-009164
COUNTY CLERK RECORDS
C.S. FILE 65/53-7

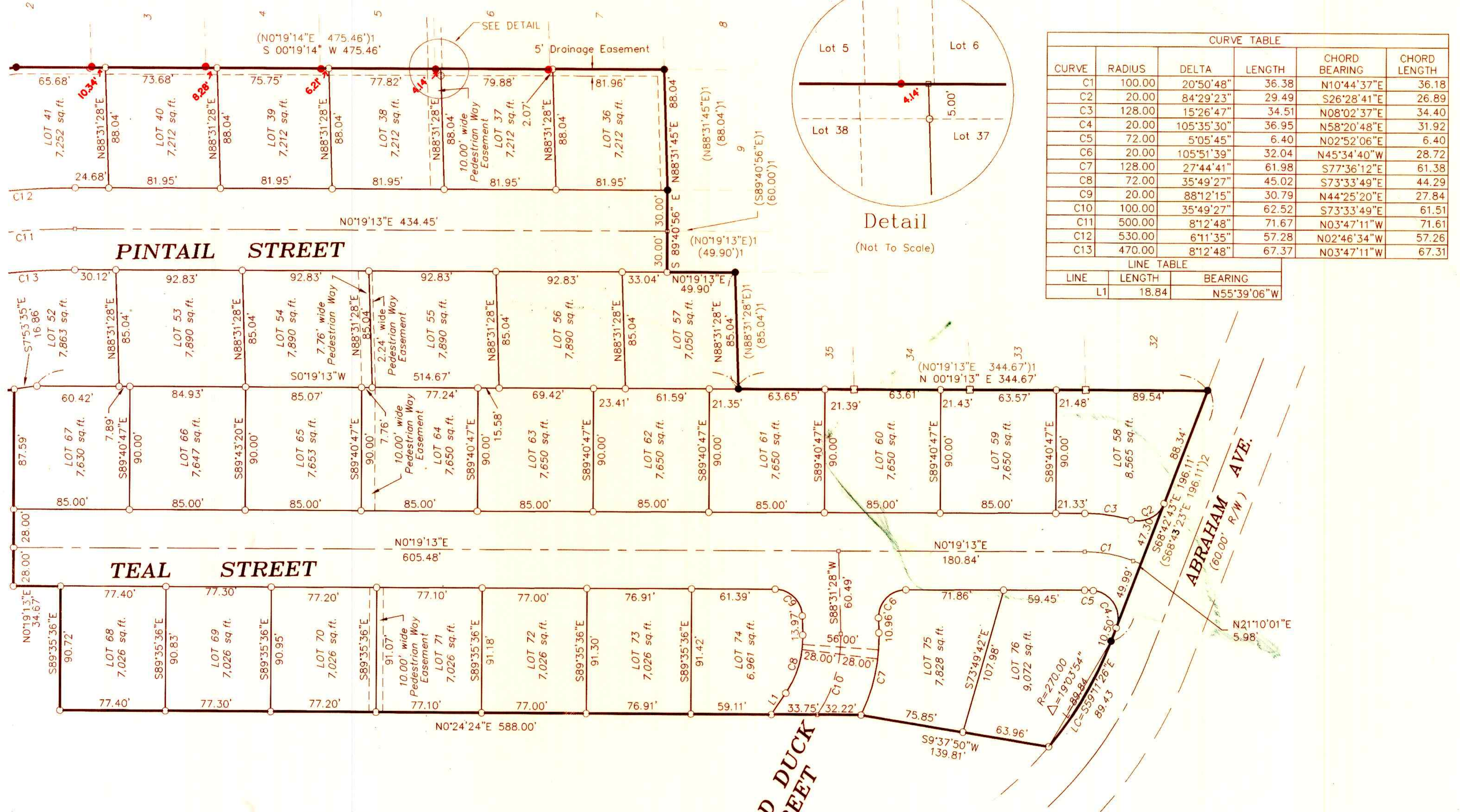

CURVE TABLE					
CURVE	RADIUS	DELTA	LENGTH	CHORD BEARING	CHORD LENGTH
C1	100.00	20°50'48"	36.38	N10°44'37"E	36.18
C2	20.00	84°29'23"	29.49	S26°28'41"E	26.89
C3	128.00	15°26'47"	34.51	N08°02'37"E	34.40
C4	20.00	105°35'30"	36.95	N58°20'48"E	31.92
C5	72.00	5°05'45"	6.40	N02°52'06"E	6.40
C6	20.00	105°51'39"	32.04	N45°34'40"W	28.72
C7	128.00	27°44'41"	61.98	S77°36'12"E	61.38
C8	72.00	35°49'27"	45.02	S73°33'49"E	44.29
C9	20.00	88°12'15"	30.79	N44°25'20"E	27.84
C10	100.00	35°49'27"	62.52	S73°33'49"E	61.51
C11	500.00	8°12'48"	71.67	N03°47'11"W	71.61
C12	530.00	6°11'35"	57.28	N02°46'34"W	57.26
C13	470.00	8°12'48"	67.37	N03°47'11"W	67.31

LINE TABLE		
LINE	LENGTH	BEARING
L1	18.84	N55°39'06"W

VOL. 20 PAGE 46 B

VOL. 20 PAGE 46 B

Record Information
() 1 Hunters Crossing, Vol. 20, Page 17.
() 2 Land Partition 1999-0080

- Legend**
- Found 5/8" iron rod unless noted
 - Set 5/8" x 30" iron rod w/ plastic cap marked "LANDMARK PLS 2287"
 - Found 5/8" iron rod w/ plastic cap marked "LANDMARK PLS 2287"
 - Calculated Point, No Monumentation.

WOOD DUCK STREET

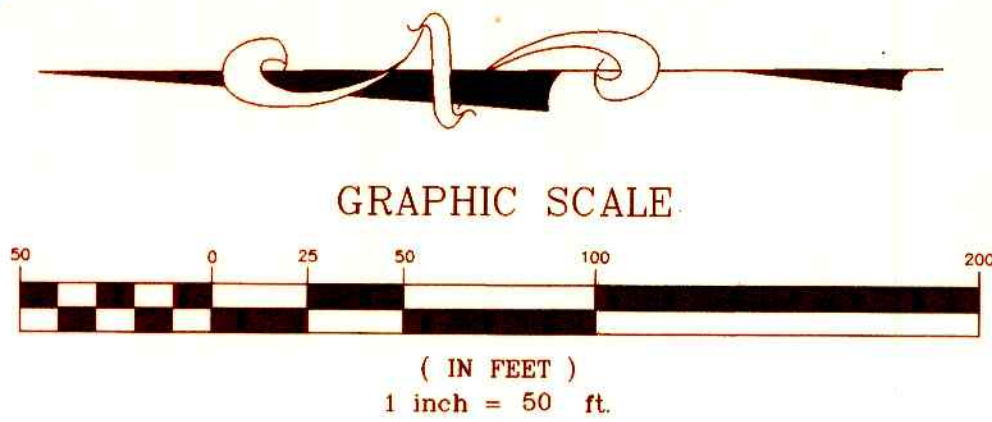

SHEET 2 OF 4 2001-24909

REGISTERED PROFESSIONAL LAND SURVEYOR
Mark A. Heimbürger
OREGON
JULY 16, 1987
MARK A. HEIMBURGER
2287
Renews 06/30/03

Land Mark SURVEYING & DEVELOPMENT
3329 NE Stephens Street
Roseburg, Oregon 97470
Tel (541) 677-9400
Fax (541) 677-9401

2001-24909

2001-24909

LMSI Job No. 99-0119C