

# HUNTERS CROSSING 1st ADDITION

Being a Portion of Parcel 3 of Partition Plat 1999-0080, in the  
N.E. 1/4 of Section 20, Township 28 South, Range 6 West, W.M.  
City of Winston, Douglas County, Oregon

October 1, 2001

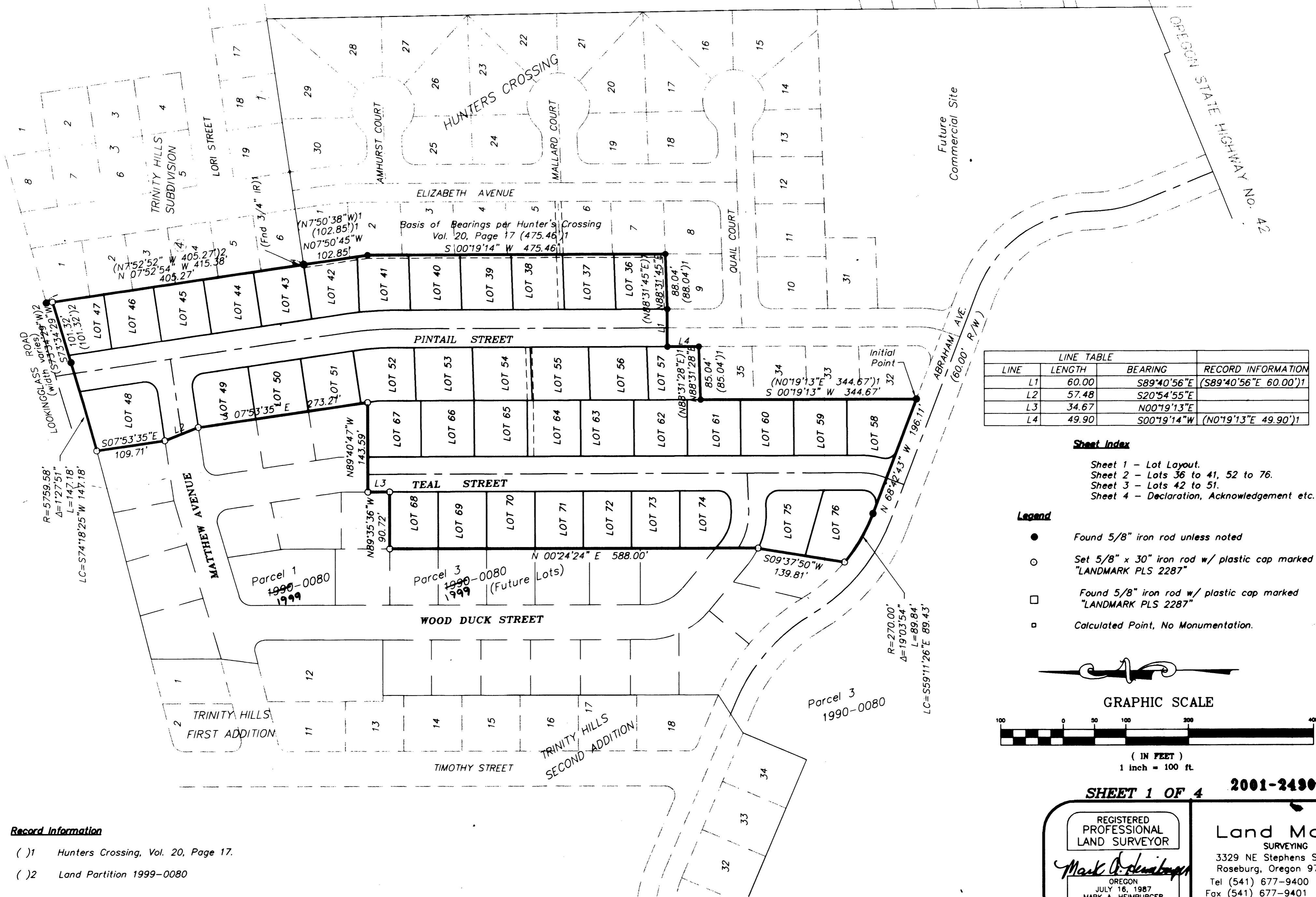

LINE TABLE			
LINE	LENGTH	BEARING	RECORD INFORMATION
L1	60.00	S89°40'56"E	(S89°40'56"E 60.00')1
L2	57.48	S20°54'55"E	
L3	34.67	N00°19'13"E	
L4	49.90	S00°19'14"W	(N0°19'13"E 49.90')1

**Sheet Index**  
 Sheet 1 - Lot Layout.  
 Sheet 2 - Lots 36 to 41, 52 to 76.  
 Sheet 3 - Lots 42 to 51.  
 Sheet 4 - Declaration, Acknowledgement etc.

- Legend**
- Found 5/8" iron rod unless noted
  - Set 5/8" x 30" iron rod w/ plastic cap marked "LANDMARK PLS 2287"
  - Found 5/8" iron rod w/ plastic cap marked "LANDMARK PLS 2287"
  - ◻ Calculated Point, No Monumentation.

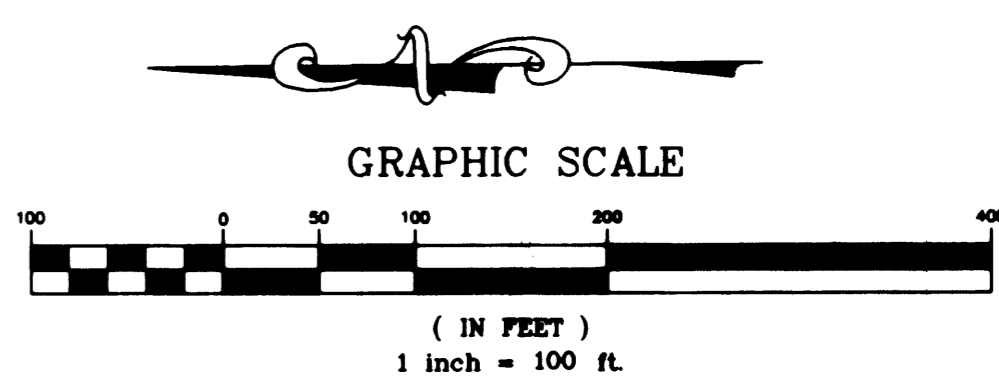

**Record Information**  
 ( )1 Hunters Crossing, Vol. 20, Page 17.  
 ( )2 Land Partition 1999-0080

2001-24909

2001-24909

SHEET 1 OF 4 2001-24909

REGISTERED PROFESSIONAL LAND SURVEYOR

*Mark A. Heimbürger*

OREGON  
JULY 16, 1987  
MARK A. HEIMBURGER  
2287  
Renews 06/30/03

**Land Mark SURVEYING**  
 3329 NE Stephens Street  
 Roseburg, Oregon 97470  
 Tel (541) 677-9400  
 Fax (541) 677-9401

LMS Job No. 99-019C

VOL. 20 PAGE 46 A

VOL. 20 PAGE 46 A