

CHORD	RADIUS	ARC
6 S07°13'03"W 61.81'	185.00'	62.10'
7 S07°20'18"E 83.52'	485.00'	83.62'
8 N57°16'39"W 32.53'	23.00'	36.13'
9 N55°13'21"E 17.60'	23.00'	18.06'
10 S10°13'21"W 17.60'	23.00'	18.06'
11 N11°57'32"W 5.73'	515.00'	5.73'
12 S07°01'11"E 82.97'	515.00'	83.06'
13 N04°39'45"E 52.86'	215.00'	53.00'
14 S14°16'45"W 19.17'	215.00'	19.18'

- LEGEND
- SET 5/8" x 30" IR w/CAP MARKED "I.E. ENG" UNLESS OTHERWISE NOTED
  - FOUND 5/8" IRON ROD UNLESS OTHERWISE NOTED
  - △ CALCULATED POSITION
  - DENOTES A 5/8"x30" IR w/YELLOW CAP MARKED "I.E. ENG." TO BE SET WITHIN TIME SPECIFIED IN SURVEYOR'S CERTIFICATE, SET ON **3/26/2001**

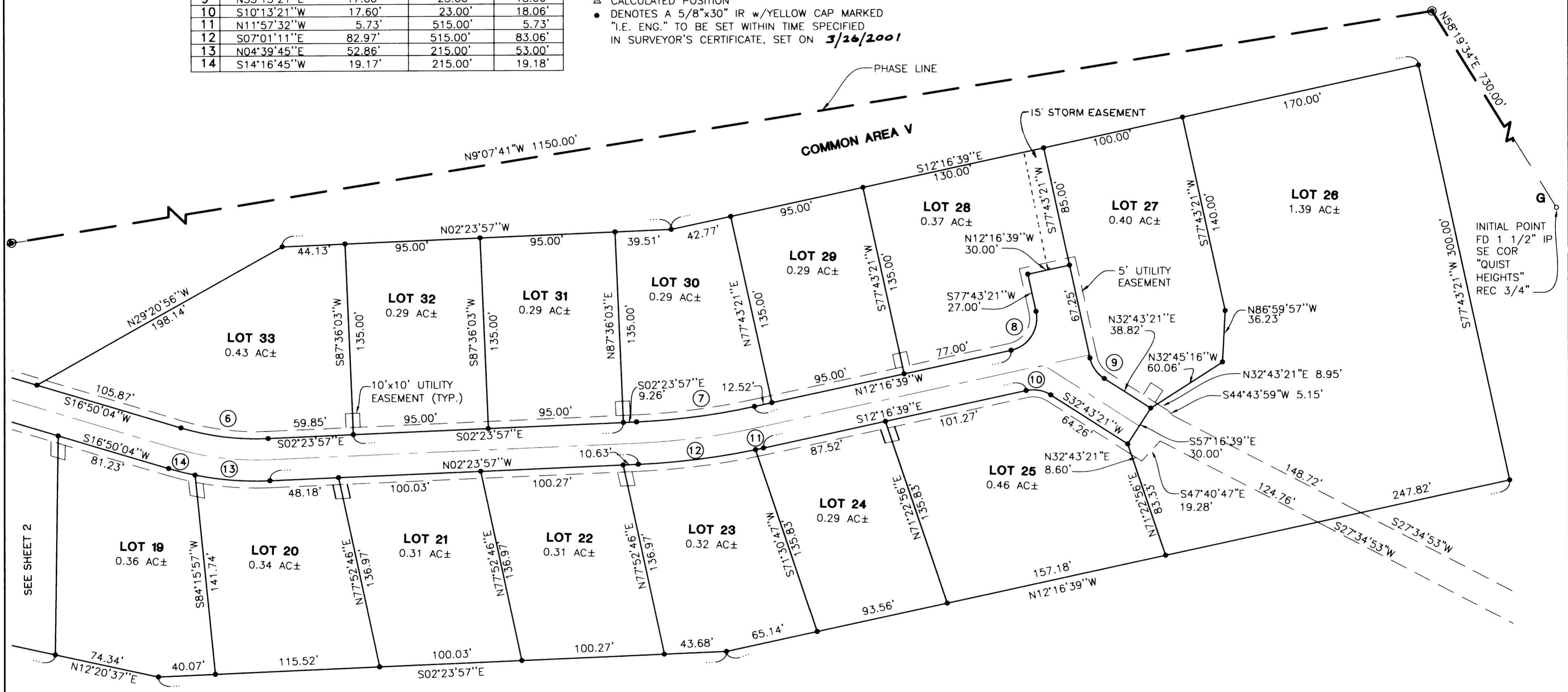

2001-03295

2001-03295

REGISTERED  
PROFESSIONAL  
LAND SURVEYOR

OREGON  
JANUARY 12, 1999  
F.NEIL HIBBS  
52989

EXPIRES: 6/30/2001

ROCKY RIDGE P.U.D. PHASE 1

AND BOUNDARY LINE ADJUSTMENT  
LYING IN THE NE 1/4, NW 1/4, AND SE 1/4 OF SEC 18, T27S,  
R5W, W.M., DOUGLAS COUNTY, OREGON

SURVEYED FOR:  
ROCKY RIDGE VENTURE LLC  
243 RIDGECREST DRIVE  
ROSEBURG, OR 97470

SURVEYED BY:  
**i.e.**  
ENGINEERING  
741 S.E. Jackson Street  
Roseburg, Oregon 97470  
PHONE (541) 673-0166  
FAX (541) 440-9392

SCALE: 1"=50'

DATE: NOV. 2000

DWG. BY: BWC

JOB NO: 1403-05

PAGE: 3 OF 8