

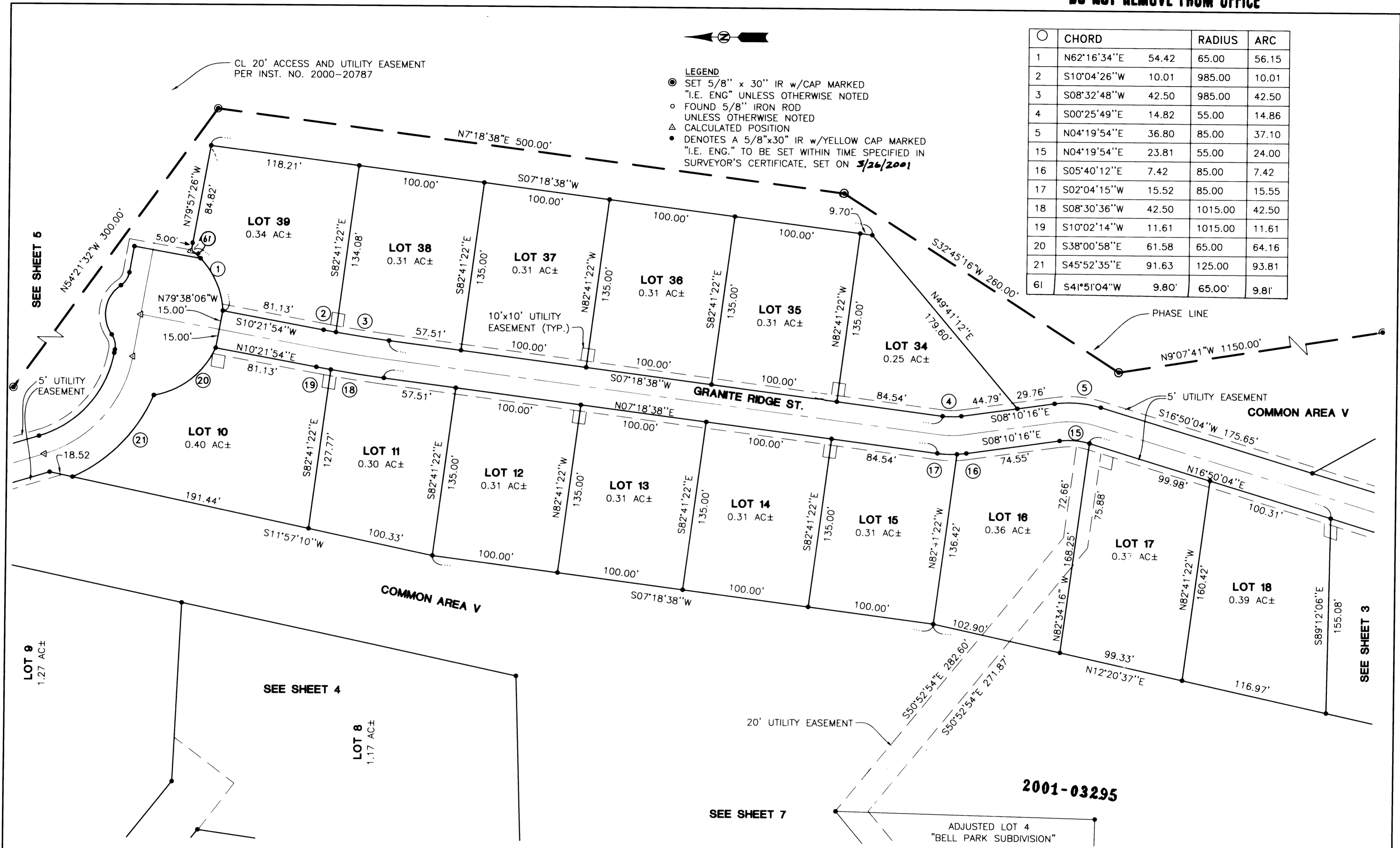

**LEGEND**  
 ● SET 5/8" x 30" IR w/CAP MARKED "I.E. ENG" UNLESS OTHERWISE NOTED  
 ○ FOUND 5/8" IRON ROD UNLESS OTHERWISE NOTED  
 △ CALCULATED POSITION  
 ● DENOTES A 5/8"x30" IR w/YELLOW CAP MARKED "I.E. ENG." TO BE SET WITHIN TIME SPECIFIED IN SURVEYOR'S CERTIFICATE, SET ON 3/26/2001

CHORD	RADIUS	ARC
1	N62°16'34"E 54.42	65.00 56.15
2	S10°04'26"W 10.01	985.00 10.01
3	S08°32'48"W 42.50	985.00 42.50
4	S00°25'49"E 14.82	55.00 14.86
5	N04°19'54"E 36.80	85.00 37.10
15	N04°19'54"E 23.81	55.00 24.00
16	S05°40'12"E 7.42	85.00 7.42
17	S02°04'15"W 15.52	85.00 15.55
18	S08°30'36"W 42.50	1015.00 42.50
19	S10°02'14"W 11.61	1015.00 11.61
20	S38°00'58"E 61.58	65.00 64.16
21	S45°52'35"E 91.63	125.00 93.81
6I	S41°51'04"W 9.80'	65.00' 9.81'



2001-03295

2001-03295

<p><b>REGISTERED PROFESSIONAL LAND SURVEYOR</b></p> <p><i>F. Neil Hobbs</i></p> <p><b>OREGON</b> JANUARY 12, 1999 <b>F. NEIL HOBBS</b> 52989</p> <p>EXPIRES: 6/30/2001</p>	<p><b>ROCKY RIDGE P.U.D. PHASE 1</b> AND BOUNDARY LINE ADJUSTMENT LYING IN THE NE 1/4, NW 1/4 AND SE 1/4 OF SEC 18, T27S, R5W, W.M., DOUGLAS COUNTY, OREGON</p>	
	<p>SURVEYED FOR: ROCKY RIDGE VENTURE LLC 243 RIDGECREST DRIVE ROSEBURG, OR 97470</p>	<p>SURVEYED BY: <b>i.e.</b> ENGINEERING</p> <p>741 S.E. Jackson Street Roseburg, Oregon 97470 PHONE (541) 673-0166 FAX (541) 440-9392</p>
<p>SCALE: 1"=50'</p>	<p>DATE: NOV. 2000</p>	<p>DWG. BY: BWC JOB NO: 1403-05 PAGE: 2 OF 8</p>