

CURVE TABLE					
CURVE	RADIUS	DELTA	LENGTH	CHORD BEARING	CHORD LENGTH
C1	20.00	43°27'51"	15.17	N67°31'47"E	14.81
C2	42.00	72°48'07"	53.37	S82°11'55"W	49.85
C3	42.00	94°17'58"	69.13	N14°15'02"W	61.58
C4	42.00	99°49'36"	73.18	N82°48'45"E	64.27
C5	20.00	43°27'50"	15.17	N69°00'22"W	14.81

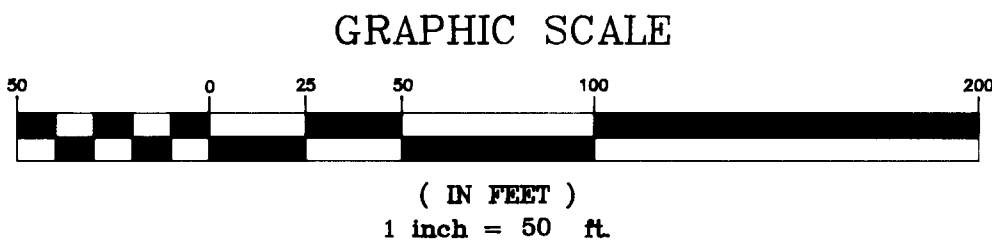

- Legend:**
- Found 5/8" Iron Rod unless otherwise noted.
 - Set 5/8" x 30" Reinforcing Rod with yellow plastic cap marked "LAND MARK PLS 2287".
 - △ Calculated Point, No monumentation.

Record Information:
 () Land Partition 1997-0045
 Recorder's Number 97-08600.

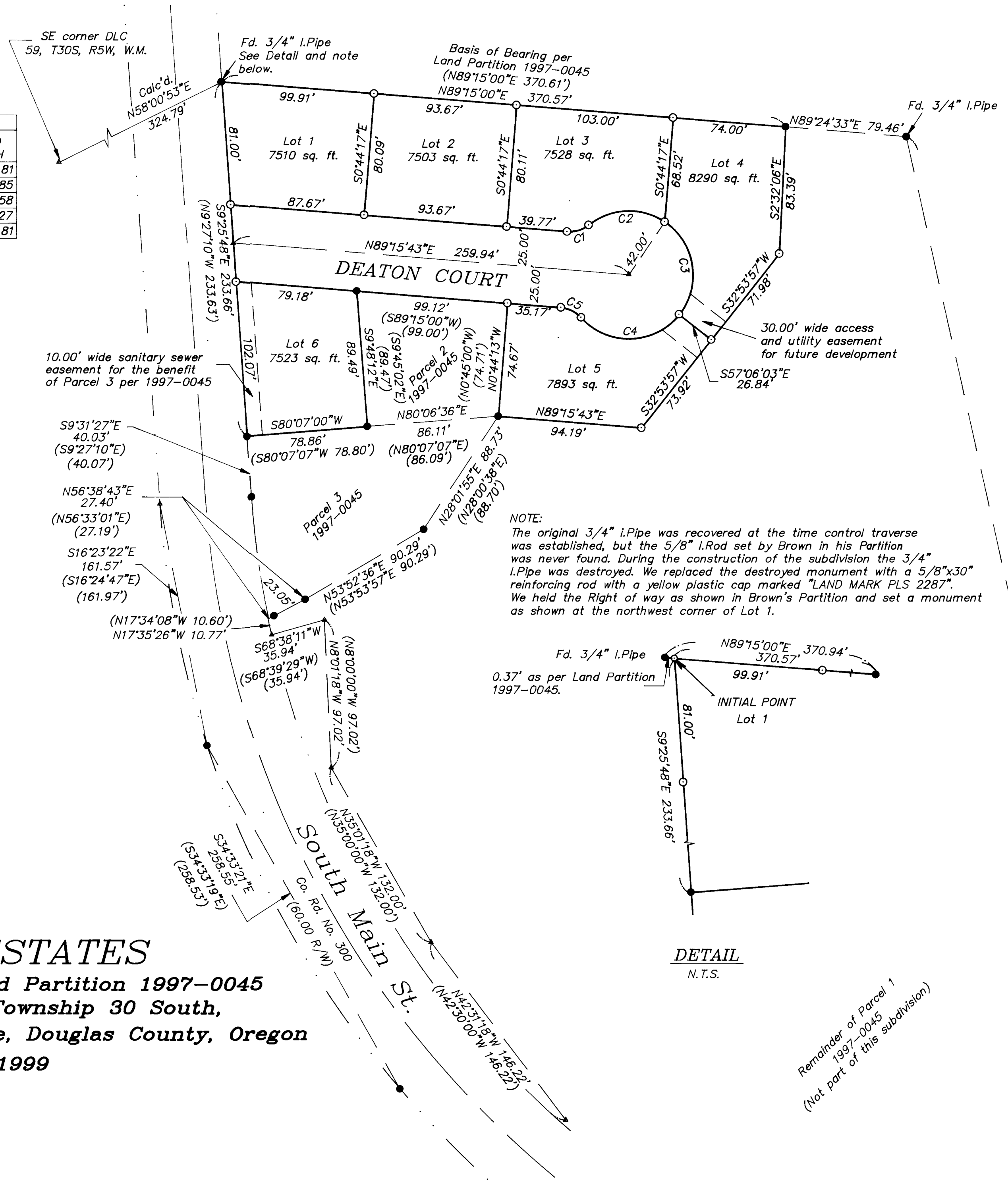

SOUTH MAIN ESTATES
 Being a portion of Parcel 1 of Land Partition 1997-0045
 in the N.E. 1/4 of Section 34, Township 30 South,
 Range 5 West, W.M., City of Canyonville, Douglas County, Oregon
 November 12, 1999

Sheet 1 of 2

REGISTERED PROFESSIONAL LAND SURVEYOR

Mark A. Heimbarger

OREGON
 JULY 16, 1987
 MARK A. HEIMBURGER
 2287
 EXPIRES JUNE 30, 2001

For: **Philip M. Johnson**
 2319 Coventry Circle
 Medford, Oregon

Land Mark
 SURVEYING & DEVELOPMENT
 727 SE Cass Ave., Suite 415
 Roseburg, Oregon 97470
 Tel (541) 677-9400
 Fax (541) 677-9401

99-30693

99-30693

99-30693

Remainder of Parcel 1
 1997-0045
 (Not part of this subdivision)