

CROSS CREEK ESTATES

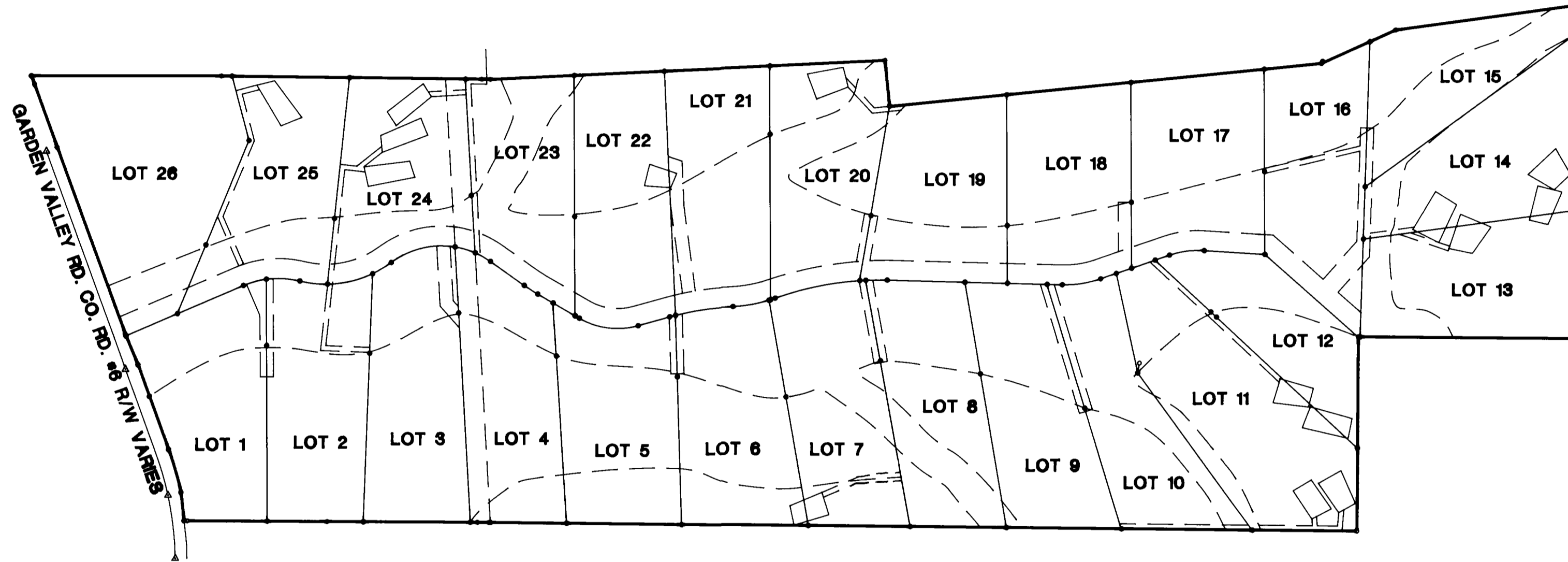

SHEET INDEX

1. TITLE AND OVERALL PAGE
2. WEST HALF EASEMENTS
3. EAST HALF EASEMENTS
4. WEST HALF MAP INFORMATION
5. EAST HALF MAP INFORMATION
6. SIGNATURE PAGE

99-21633

**REGISTERED
PROFESSIONAL
LAND SURVEYOR**

F. Neil Higgs
**OREGON
JANUARY 12, 1999
F. NEIL HIGGS
52989**

EXPIRES: 6/30/2001

CROSS CREEK ESTATES

LYING IN THE NW, SW, SE & NE 1/4 OF SEC 3 AND THE NW & SW 1/4 OF SEC 2, T27S, R6W, W. M., DOUGLAS COUNTY, OREGON

SURVEYED FOR:
DOMINGUEZ DEVELOPEMENT, INC.
2716 FISHER RD.
ROSEBURG, OR 97470

SURVEYED BY:
i.e.
ENGINEERING
741 S.E. Jackson Street
Roseburg, Oregon 97470
PHONE (541) 673-0166
FAX (541) 440-9392

DWG. BY: MLJ

SCALE: 1" = 300'

DATE: JUNE, 1999

JOB NO: 1023-10

PAGE: 1 OF 6

* THE DRAINFIELD SHOWN FOR LOT 1 IS NOW FOR LOT 25 AND THE ORIGINAL DRAINFIELD APPROVED FOR LOT 25 (LOCATED WITHIN SAID LOT) IS NOW TO BENEFIT LOT 1 AND IS DESCRIBED IN INSTRUMENT No. 2000-20420 DEED RECORDS OF DOUGLAS COUNTY.

* AFFIDAVIT OF CORRECTION:
RECORDED OCT. 18, 2000
IN BOOK 1717 PAGE 251
CO. CLERK RECORDS
C.S. FILE 65/28-10

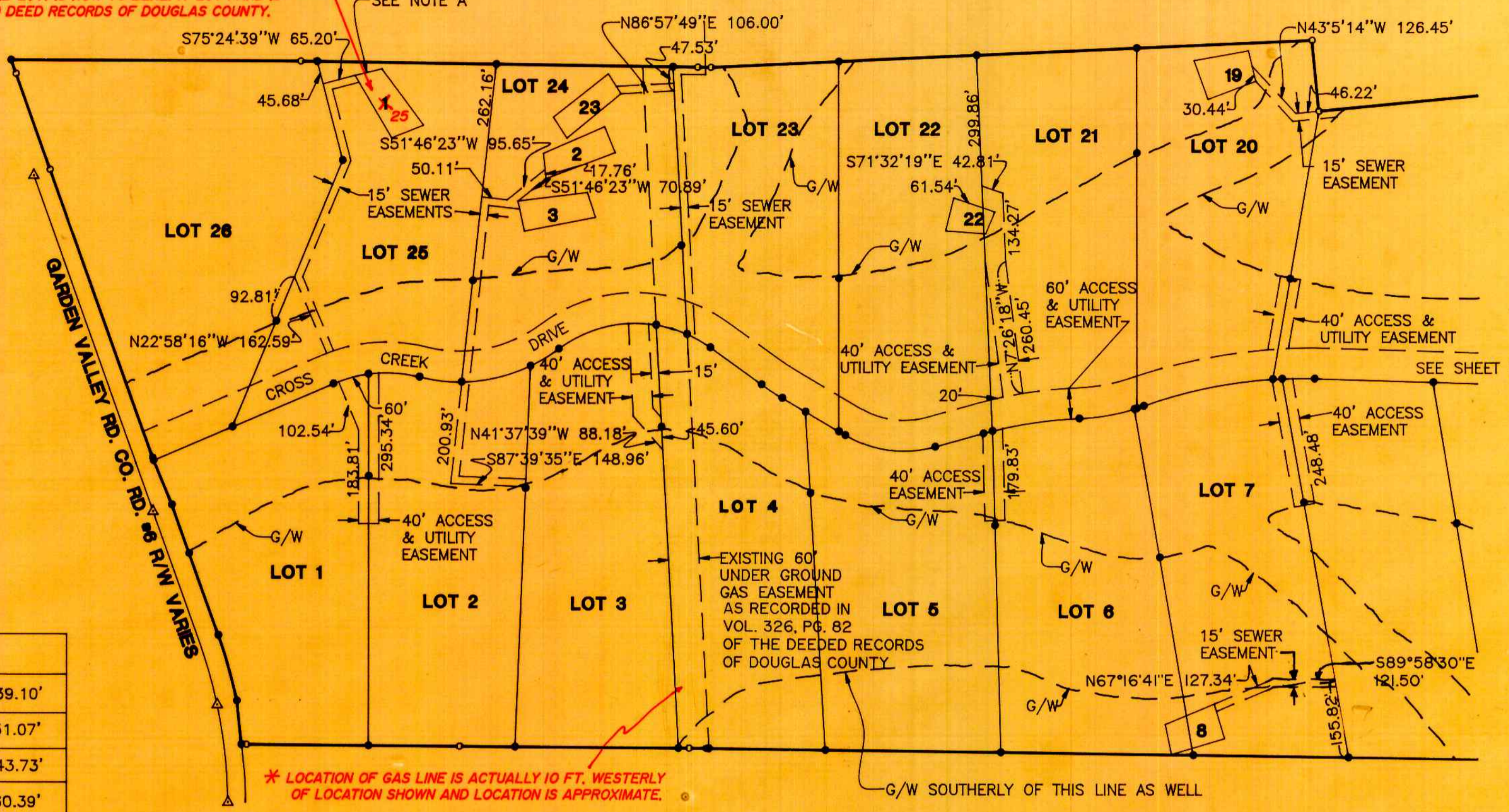

DRAINFIELD EASEMENTS					
ALL CLOCKWISE FROM THE MOST NORTHWESTERLY CORNER					
DRAINFIELD 1	N76°20'24"E	55.04'	DRAINFIELD 2	N66°48'18"E	132.17'
	S37°34'18"E	115.05'		S22°28'31"E	54.97'
	S6°37'31"W	67.98'		S69°39'00"W	146.54'
	N30°43'14"W	141.98'		N5°52'04"W	49.96'
DRAINFIELD 8	N67°24'35"E	104.94'	DRAINFIELD 19	N79°54'18"E	109.60'
	S16°55'08"E	70.82'		S13°33'47"E	61.45'
	S73°30'26"W	109.87'		S69°23'11"W	101.23'
	N11°42'16"W	59.88'		N19°53'59"W	81.00'
DRAINFIELD 23	N52°10'18"E	137.57'	DRAINFIELD 22	S71°32'19"E	85.54'
	S32°38'27"E	46.14'		S22°30'48"W	46.32'
	S50°52'30"W	137.77'		N86°02'26"W	79.26'
	N32°46'26"W	49.26'		N13°40'44"E	66.28'

NOTE A: SEPTIC DRAINFIELDS, NUMBER INSIDE IS FOR LOT THAT IT BENEFITS.

NOTE B: G/W = GREEN WAY WHICH IS NON-BUILDABLE LAND FOR AESTHETIC PURPOSES. ROUGH LINE TO BE DETERMINED BY SCALING.

NOTE: ALL ACCESS EASEMENTS ARE FOR ACCESS AND UTILITY USE



LEGEND:

- SET 5/8" X 30" IR w/CAP MARKED "IE ENG" UNLESS OTHERWISE NOTED
- FD 5/8" IR UNLESS OTHERWISE NOTED
- () REC PER M45-71
- (()) REC PER CO. RD. #6 SHEET 3 OF 6
- △ CALCULATED POINT

99-21633

REGISTERED PROFESSIONAL LAND SURVEYOR

J. Neil Hesse
OREGON
JANUARY 12, 1999
F. NEIL HESSE
52909

EXPIRES: 6/30/2001

CROSS CREEK ESTATES

LYING IN THE NW, SW, SE & NE 1/4 OF SEC 3 AND THE NW & SW 1/4 OF SEC 2, T27S, R6W, W. M., DOUGLAS COUNTY, OREGON

SURVEYED FOR:
DOMINGUEZ DEVELOPEMENT, INC.
2716 FISHER RD.
ROSEBURG, OR 97470

SURVEYED BY:
i.e.
ENGINEERING
741 S.E. Jackson Street
Roseburg, Oregon 97470
PHONE (541) 673-0166
FAX (541) 440-9392

SCALE: 1" = 200' DATE: JUNE, 1999 DWG. BY: MLJ JOB NO: 1023-10 PAGE: 2 OF 6

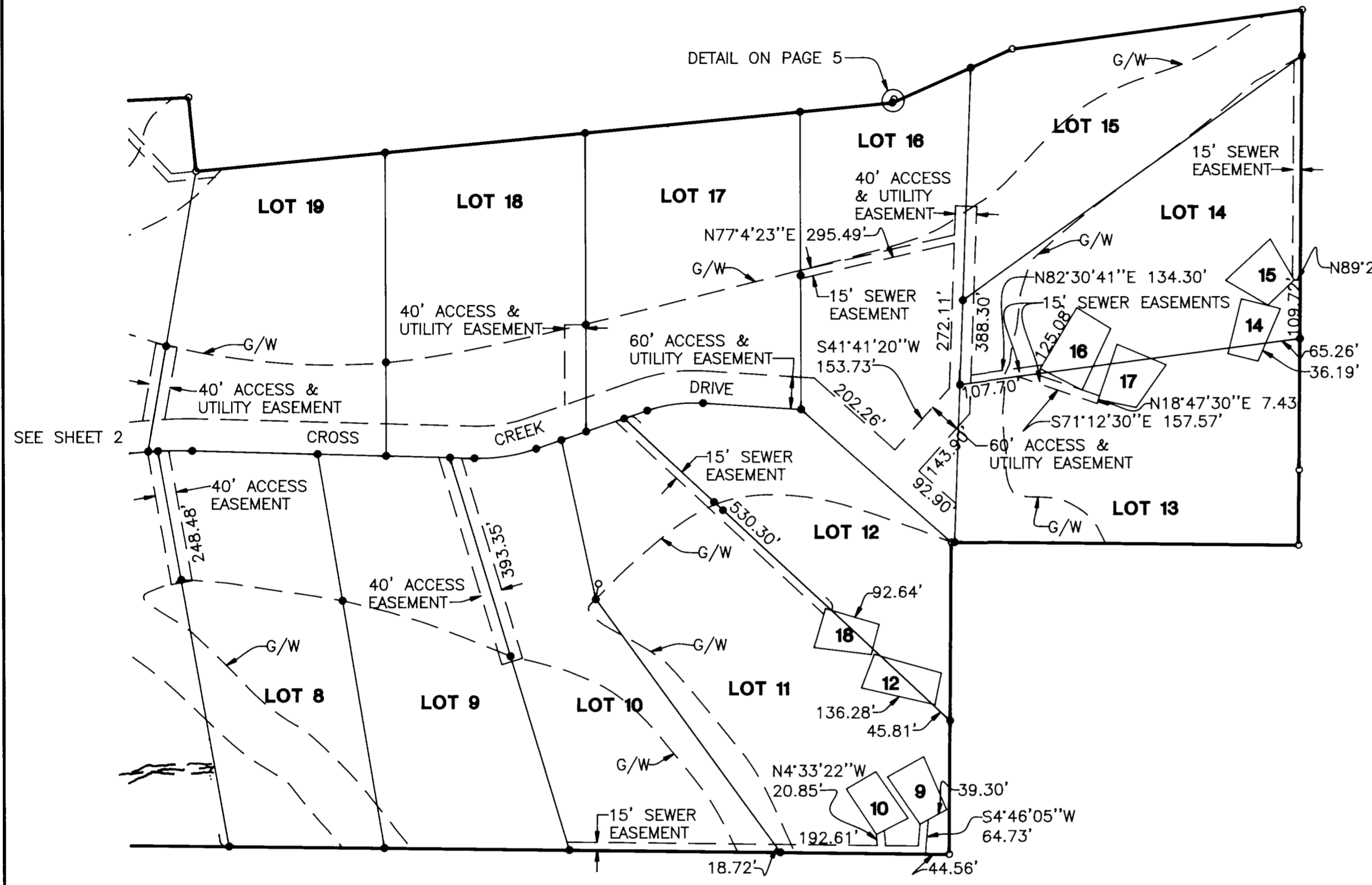

DRAINFIELD EASEMENTS								
ALL CLOCKWISE FROM THE MOST NORTHWESTERLY CORNER								
DRAINFIELD 9	N61°00'30"E	77.62'	DRAINFIELD 10	N59°53'24"E	63.60'	DRAINFIELD 12	S74°20'08"E	130.52'
	S23°27'48"E	107.52'		S34°33'22"E	105.72'		S11°14'02"W	60.50'
	S61°13'32"W	57.30'		S63°05'02"W	66.33'		N76°59'35"W	141.75'
	N34°19'17"W	107.27'		N33°14'41"W	101.86'		N21°07'42"E	67.20'
DRAINFIELD 14	S76°06'55"E	74.99'	DRAINFIELD 15	N47°08'47"E	114.47'	DRAINFIELD 16	S58°22'32"E	74.13'
	S23°05'54"W	106.64'		S29°59'41"E	89.01'		S25°04'16"W	126.86'
	N76°22'59"W	57.97'		S46°26'09"W	67.97'		N63°06'39"W	87.60'
	N13°54'47"E	105.54'		N59°47'50"W	91.60'		N31°03'42"E	133.27'
DRAINFIELD 17	S67°22'42"E	99.51'	DRAINFIELD 18	S73°30'26"E	104.61'			
	S35°11'51"W	97.47'		S14°46'13"W	58.16'			
	N78°20'41"W	72.32'		N82°57'42"W	107.99'			
	N18°47'30"E	109.13'		N16°37'03"E	75.88'			

NOTE A: SEPTIC DRAINFIELDS, NUMBER INSIDE IS FOR LOT THAT IT BENEFITS.

NOTE B: G/W = GREEN WAY WHICH IS NON-BUILDABLE LAND FOR AESTHETIC PURPOSES. ROUGH LINE TO BE DETERMINED BY SCALE.

NOTE: ALL ACCESS EASEMENTS ARE FOR ACCESS AND UTILITY USE

- LEGEND:**
- SET 5/8" X 30" IR w/CAP MARKED "IE ENG" UNLESS OTHERWISE NOTED
 - FD 5/8" IR UNLESS OTHERWISE NOTED
 - () REC PER M45-71
 - (()) REC PER CO. RD. #6 SHEET 3 OF 6
 - △ CALCULATED POINT

99-21633

<p>REGISTERED PROFESSIONAL LAND SURVEYOR</p> <p><i>F. Nel Higgs</i></p> <p>OREGON JANUARY 12, 1999 F.NEL HIGGS 52989</p> <p>EXPIRES: 6/30/2001</p>	<p>CROSS CREEK ESTATES</p> <p>LYING IN THE NW, SW, SE & NE 1/4 OF SEC 3 AND THE NW & SW 1/4 OF SEC 2, T27S, R6W, W. M., DOUGLAS COUNTY, OREGON</p>	
	<p>SURVEYED FOR: DOMINGUEZ DEVELOPEMENT, INC. 2716 FISHER RD. ROSEBURG, OR 97470</p>	<p>SURVEYED BY: i.e. ENGINEERING</p> <p>741 S.E. Jackson Street Roseburg, Oregon 97470 PHONE (541) 673-0166 FAX (541) 440-9392</p>
<p>SCALE: 1" = 200'</p>	<p>DATE: JUNE, 1999</p>	<p>DWG. BY: MLJ</p> <p>JOB NO: 1023-10</p> <p>PAGE: 3 OF 6</p>

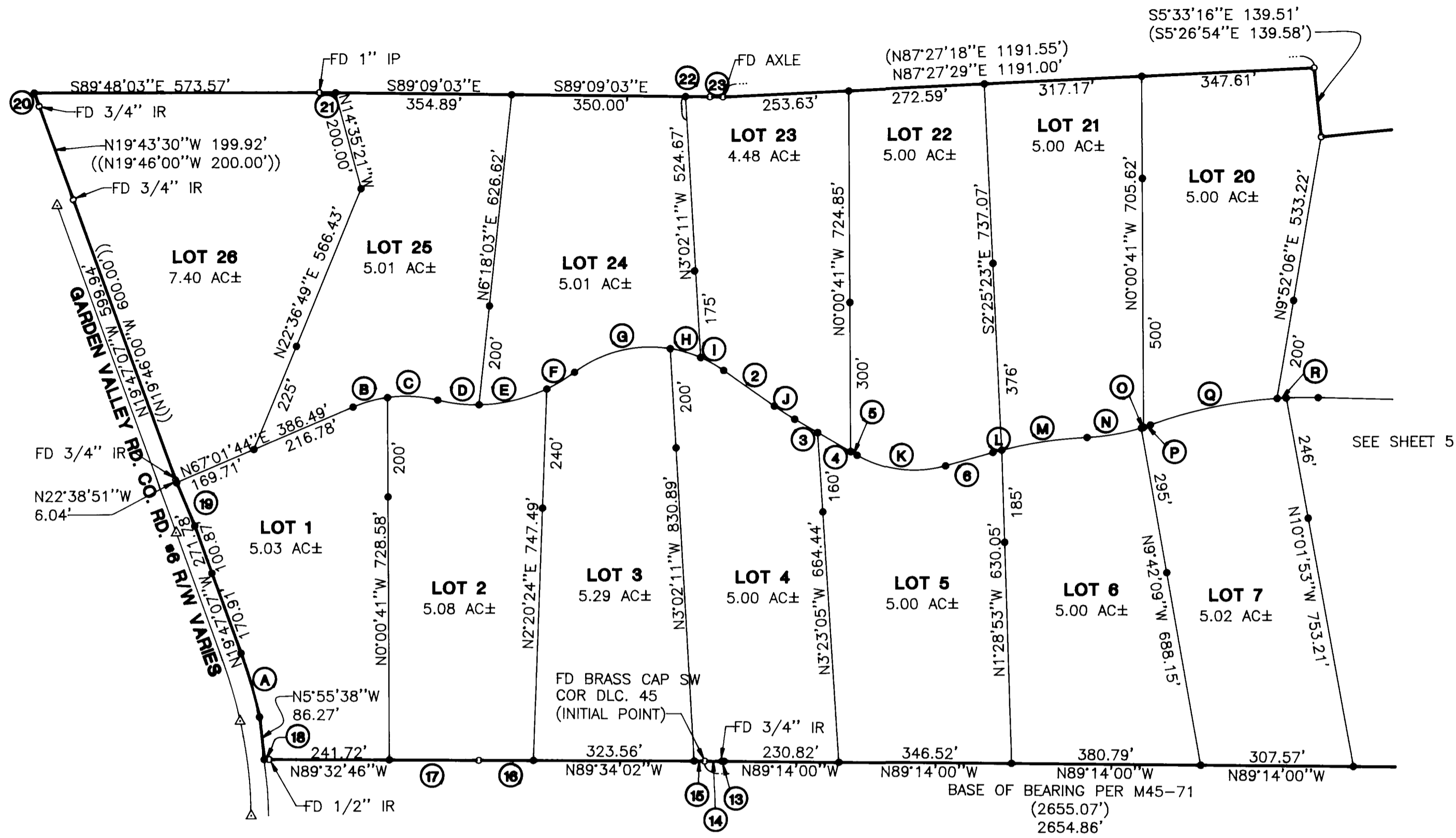

○	CHORD	RADIUS	ARC
A	N15°56'19"W 133.49'	994.93'	133.59'
B	N74°41'47"E 72.05'	270.00'	72.26'
C	S86°50'32"E 101.13'	270.00'	101.73'
D	S83°21'38"E 84.00'	330.00'	84.23'
E	N77°04'45"E 140.01'	330.00'	141.09'
F	N59°08'09"E 65.50'	330.00'	65.61'
G	N76°21'05"E 198.40'	254.81'	203.78'
H	S73°33'49"E 63.64'	254.81'	63.81'
I	S60°25'03"E 53.03'	254.81'	53.12'
J	S57°04'30"E 48.63'	530.27'	48.65'
K	N82°34'01"W 178.74'	230.00'	183.57'
L	N75°11'57"E 18.40'	835.03'	18.40'
M	N81°47'37"E 173.50'	835.03'	173.81'
N	N80°20'49"E 110.92'	430.00'	111.22'
O	N72°36'15"E 5.00'	430.00'	5.00'
P	N71°18'45"E 14.38'	430.00'	14.39'
Q	N78°26'57"E 260.90'	926.41'	261.77'
R	N87°06'44"E 18.33'	926.41'	18.33'
S	N89°40'06"E 64.38'	926.41'	64.39'
T	N81°25'39"E 117.24'	330.00'	117.86'
U	N82°29'39"E 105.80'	270.00'	106.49'
V	N02°06'49"W 52.60'	954.93'	52.61'
W	N07°53'31"W 139.88'	954.93'	140.00'
X	N15°56'19"W 128.12'	954.93'	128.22'

○	BEARING	DISTANCE
1	N22°38'51"W	6.04'
2	S54°26'44"E	124.79'
3	S59°42'07"E	53.53'
4	S59°42'07"E	76.55'
5	S59°42'07"E	14.73'
6	N74°34'04"E	99.17'
7	S88°20'24"E	45.80'
8	N71°11'43"E	50.00'
9	N71°11'43"E	49.05'
10	N71°11'43"E	75.33'
11	N71°11'43"E	45.69'
12	S89°17'48"E	6.25'
13	N89°14'00"W	4.92'
14	N89°14'00"W	34.16'
15	N89°34'02"W	21.06'
16	N89°34'02"W	110.10'
17	N89°32'46"W	180.13'
18	N89°32'46"W	9.98'
19	N22°38'51"W	94.09'
20	N19°43'30"W	28.53'
21	S89°09'03"E	32.62'
22	S89°09'03"E	48.93'
23	S89°07'02"E	26.11'

LEGEND:

- SET 5/8" X 30" IR w/CAP MARKED "IE ENG" UNLESS OTHERWISE NOTED
- FD 5/8" IR UNLESS OTHERWISE NOTED
- () REC PER M45-71
- (()) REC PER CO. RD. #6 SHEET 3 OF 6
- △ CALCULATED POINT



99-21633

REGISTERED PROFESSIONAL LAND SURVEYOR

J. Neil Hibbs
OREGON
 JANUARY 12, 1999
F. NEIL HIBBS
 52989

EXPIRES: 6/30/2001

CROSS CREEK ESTATES

LYING IN THE NW, SW, SE & NE 1/4 OF SEC 3 AND THE NW & SW 1/4 OF SEC 2, T27S, R6W, W. M., DOUGLAS COUNTY, OREGON

SURVEYED FOR:
 DOMINGUEZ DEVELOPEMENT, INC.
 2716 FISHER RD.
 ROSEBURG, OR 97470

SURVEYED BY:
i.e.
 ENGINEERING
 741 S.E. Jackson Street
 Roseburg, Oregon 97470
 PHONE (541) 673-0166
 FAX (541) 440-9392

DWG. BY: MLJ

SCALE: 1" = 200' DATE: JUNE, 1999 JOB NO: 1023-10 PAGE: 4 OF 6

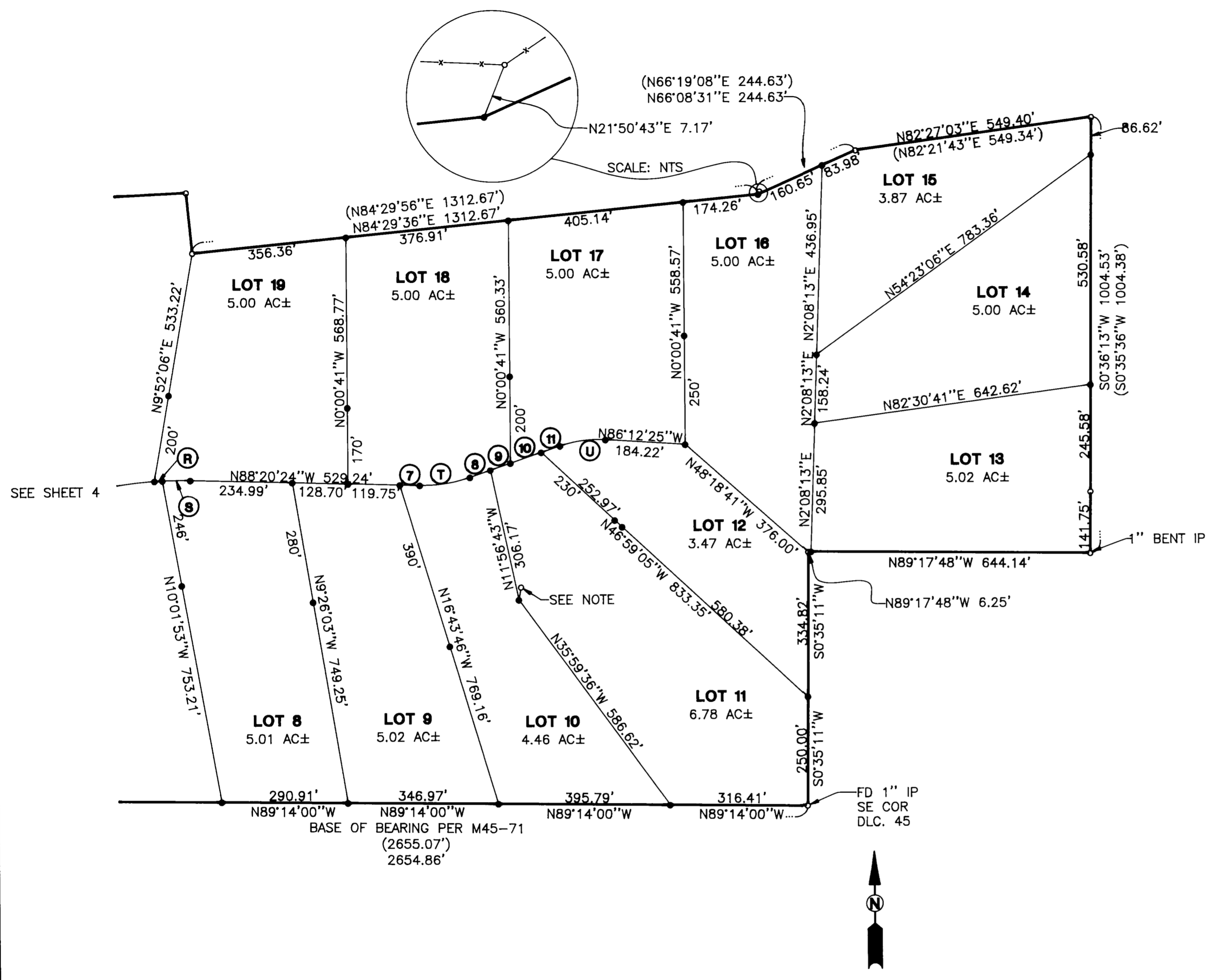

○	CHORD	RADIUS	ARC
A	N15°56'19"W 133.49'	994.93'	133.59'
B	N74°41'47"E 72.05'	270.00'	72.26'
C	S86°50'32"E 101.13'	270.00'	101.73'
D	S83°21'38"E 84.00'	330.00'	84.23'
E	N77°04'45"E 140.01'	330.00'	141.09'
F	N59°08'09"E 65.50'	330.00'	65.61'
G	N76°21'05"E 198.40'	254.81'	203.78'
H	S73°33'49"E 63.64'	254.81'	63.81'
I	S60°25'03"E 53.03'	254.81'	53.12'
J	S57°04'30"E 48.63'	530.27'	48.65'
K	N82°34'01"W 178.74'	230.00'	183.57'
L	N75°11'57"E 18.40'	835.03'	18.40'
M	N81°47'37"E 173.50'	835.03'	173.81'
N	N80°20'49"E 110.92'	430.00'	111.22'
O	N72°36'15"E 5.00'	430.00'	5.00'
P	N71°18'45"E 14.38'	430.00'	14.39'
Q	N78°26'57"E 260.90'	926.41'	261.77'
R	N87°06'44"E 18.33'	926.41'	18.33'
S	N89°40'06"E 64.38'	926.41'	64.39'
T	N81°25'39"E 117.24'	330.00'	117.86'
U	N82°29'39"E 105.80'	270.00'	106.49'
V	N02°06'49"W 52.60'	954.93'	52.61'
W	N07°53'31"W 139.88'	954.93'	140.00'
X	N15°56'19"W 128.12'	954.93'	128.22'

○	BEARING	DISTANCE
1	N22°38'51"W	6.04'
2	S54°26'44"E	124.79'
3	S59°42'07"E	53.53'
4	S59°42'07"E	76.55'
5	S59°42'07"E	14.73'
6	N74°34'04"E	99.17'
7	S88°20'24"E	45.80'
8	N71°11'43"E	50.00'
9	N71°11'43"E	49.05'
10	N71°11'43"E	75.33'
11	N71°11'43"E	45.69'
12	S89°17'48"E	6.25'
13	N89°14'00"W	4.92'
14	N89°14'00"W	34.16'
15	N89°34'02"W	21.06'
16	N89°34'02"W	110.10'
17	N89°32'46"W	180.13'
18	N89°32'46"W	9.98'
19	N22°38'51"W	94.09'
20	N19°43'30"W	28.53'
21	S89°09'03"E	32.62'
22	S89°09'03"E	48.93'
23	S89°07'02"E	26.11'

NOTE: FD 3/4 IP N9°56'58"E 29.76 FROM SET PIN. 1/4 COR. SEC. 2 & 3. FD 16" OAK N71°53'46"E 56.78' AND FD 36" OAK N58°13'30"E 69.38'

- LEGEND:**
- SET 5/8" X 30" IR w/CAP MARKED "IE ENG" UNLESS OTHERWISE NOTED
 - FD 5/8" IR UNLESS OTHERWISE NOTED
 - () REC PER M45-71
 - (()) REC PER CO. RD. #6 SHEET 3 OF 6
 - △ CALCULATED POINT

99-21633

<p>REGISTERED PROFESSIONAL LAND SURVEYOR</p> <p><i>F. Neil Hibbs</i></p> <p>OREGON JANUARY 12, 1999 F. NEIL HIBBS 52989</p> <p>EXPIRES: 6/30/2001</p>	<p>CROSS CREEK ESTATES</p> <p>LYING IN THE NW, SW, SE & NE 1/4 OF SEC 3 AND THE NW & SW 1/4 OF SEC 2, T27S, R6W, W. M., DOUGLAS COUNTY, OREGON</p>	
	<p>SURVEYED FOR: DOMINGUEZ DEVELOPMENT, INC. 2716 FISHER RD. ROSEBURG, OR 97470</p>	<p>SURVEYED BY: i.e. ENGINEERING</p> <p>741 S.E. Jackson Street Roseburg, Oregon 97470 PHONE (541) 673-0166 FAX (541) 440-9392</p>
<p>SCALE: 1" = 200'</p>	<p>DATE: JUNE, 1999</p>	<p>DWG. BY: MLJ JOB NO: 1023-10 PAGE: 5 OF 6</p>

SURVEYOR'S CERTIFICATE:

I, F. NEIL HIBBS, BEING FIRST DULY SWORN, DEPOSE AND SAY THAT I HAVE CORRECTLY SURVEYED AND MONUMENTED THE LANDS SHOWN ON THE ANNEXED PLAT OF WHICH THE FOLLOWING IS A TRUE AND CORRECT DESCRIPTION.

BEGINNING AT A BRASS CAP AT THE SOUTHWEST CORNER OF D.L.C. 45, THENCE N 89° 34' 02" W 21.06 FEET TO A 5/8" IRON ROD; THENCE N 89° 34' 02" W 323.56 FEET TO A 5/8" IRON ROD; THENCE N 89° 34' 02" W 110.10 FEET TO A 5/8" IRON ROD; THENCE N 89° 32' 46" W 180.13 FEET TO A 5/8" IRON ROD; THENCE N 89° 32' 46" W 241.72 FEET TO A 1/2" IRON ROD; THENCE N 89° 32' 46" W 9.98 FEET TO A 5/8" IRON ROD ON THE EASTERLY RIGHT-OF-WAY OF COUNTY ROAD NO. 6; THENCE N 5° 55' 38" W 86.27 FEET ALONG SAID RIGHT-OF-WAY TO A 5/8" IRON ROD; THENCE 133.59 FEET ALONG THE ARC OF A 994.93 FOOT RADIUS CURVE TO THE LEFT, THE CHORD OF WHICH BEARS N 15° 56' 19" W 133.49 FEET, TO A 5/8" IRON ROD ON SAID RIGHT-OF-WAY; THENCE N 19° 47' 07" W 271.78 FEET ALONG SAID RIGHT-OF-WAY TO A 5/8" IRON ROD; THENCE N 22° 38' 51" W 94.09 FEET ALONG SAID RIGHT-OF-WAY TO A 5/8" IRON ROD; THENCE N 22° 38' 51" W 6.04 FEET ALONG SAID RIGHT-OF-WAY TO A 3/4" IRON ROD; THENCE N 19° 47' 07" W 599.94 FEET ALONG SAID RIGHT-OF-WAY TO A 3/4" IRON ROD; THENCE N 19° 43' 30" W 199.92 FEET ALONG SAID RIGHT-OF-WAY TO A 3/4" IRON ROD; THENCE N 19° 43' 30" W 28.53 FEET ALONG SAID RIGHT-OF-WAY TO A 5/8" IRON ROD; THENCE LEAVING SAID RIGHT-OF-WAY S 89° 48' 03" E 573.57 FEET TO A 1" IRON PIPE; THENCE S 89° 09' 03" E 32.62 FEET TO A 5/8" IRON ROD; THENCE S 89° 09' 03" E 354.89 FEET TO A 5/8" IRON ROD; THENCE S 89° 09' 03" E 350.00 FEET TO A 5/8" IRON ROD; THENCE S 89° 09' 03" E 48.93 FEET TO A 5/8" IRON ROD; THENCE S 89° 07' 02" E 26.11 FEET TO AN AXLE; THENCE N 87° 27' 29" E 253.63 FEET TO A 5/8" IRON ROD; THENCE N 87° 27' 29" E 272.59 FEET TO A 5/8" IRON ROD; THENCE N 87° 27' 29" E 317.17 FEET TO A 5/8" IRON ROD; THENCE N 87° 27' 28" E 347.61 FEET TO A 5/8" IRON ROD; THENCE S 5° 33' 16" E 139.51 FEET TO A 5/8" IRON ROD; THENCE N 84° 29' 36" E 356.36 FEET TO A 5/8" IRON ROD; THENCE N 84° 29' 36" E 376.91 FEET TO A 5/8" IRON ROD; THENCE N 84° 29' 36" E 405.14 FEET TO A 5/8" IRON ROD; THENCE N 84° 29' 38" E 174.26 FEET TO A 5/8" IRON ROD; THENCE N 66° 08' 31" E 160.65 FEET TO 5/8" IRON ROD; THENCE N 66° 08' 31" E 83.98 FEET TO A 5/8" IRON ROD; THENCE N 82° 27' 03" E 549.40 FEET TO A 5/8" IRON ROD; THENCE S 0° 36' 13" W 86.62 FEET TO A 5/8" IRON ROD; THENCE S 0° 36' 13" W 530.58 FEET TO A 5/8" IRON ROD; THENCE S 0° 36' 13" W 387.33 FEET TO A 1" IRON PIPE; THENCE N 89° 17' 48" W 644.14 FEET TO A 5/8" IRON ROD; THENCE N 89° 17' 48" W 6.25 FEET TO A 5/8" IRON ROD; THENCE S 0° 35' 11" W 334.82 FEET TO A 5/8" IRON ROD; THENCE S 0° 35' 11" W 250.00 FEET TO A 1" IRON PIPE; THENCE N 89° 14' 00" W 316.41 FEET TO A 5/8" IRON ROD; THENCE N 89° 14' 00" W 395.79 FEET TO A 5/8" IRON ROD; THENCE N 89° 14' 00" W 346.97 FEET TO A 5/8" IRON ROD; THENCE N 89° 14' 00" W 290.91 FEET TO 5/8" IRON ROD; THENCE N 89° 14' 00" W 307.57 FEET TO A 5/8" IRON ROD; THENCE N 89° 14' 00" W 380.79 FEET TO A 5/8" IRON ROD; THENCE N 89° 14' 00" W 346.52 FEET TO A 5/8" IRON ROD; THENCE N 89° 14' 00" W 235.74 FEET TO A 3/4" IRON ROD; THENCE N 89° 14' 00" W 34.16 FEET TO A BRASS CAP, THE PLACE OF BEGINNING AND CONTAINING 130.95 ACRES, MORE OR LESS. ALL LYING IN D.L.C.45 AND D.L.C. 51, SW1/4, NW1/4/ NE 1/4 AND SE 1/4 OF SECTION 3 AND THE NW1/4 AND SW 1/4 OF SECTION 2, TOWNSHIP 27 SOUTH, RANGE 6 WEST, WILLAMETTE MERIDIAN, DOUGLAS COUNTY, OREGON.

J. Neil Hibbs 8-10-99
F. NEIL HIBBS P.L.S. #52989 DATE

NARRATIVE:

THE PURPOSE OF THIS SURVEY WAS TO SUBDIVIDE THAT PROPERTY DESCRIBED IN BOOK 1060, PAGES 195, 196, 197 AND 198 OF THE DEED RECORDS OF DOUGLAS COUNTY. THE NORTHWEST CORNER OF THE SUBDIVISION WAS ESTABLISHED BY TURNING RECORD ANGLE OFF OF THE TWO FOUND MONUMENTS EASTERLY OF THIS POINT PER M 10-78 AND INTERSECTING THE EASTERLY RIGHT-OF-WAY OF COUNTY ROAD NO. 6 PER AN EXTENSION OF A LINE BETWEEN THE FOUND MONUMENTS SOUTHERLY OF SAID CORNER. THE CORNER SET AT THE BEND IN THE NORTHERLY LINE OF LOT 16 WAS ESTABLISHED BY DISTANCE-DISTANCE INTERSECTION FROM FOUND MONUMENTS ON EITHER SIDE PER M 45-71. A 5/8" IRON ROD THAT DID NOT FIT THE MAP WAS FOUND N 21° 50' 43" E 7.17 FEET FROM THE COMPUTED POSITION. THE SOUTHWEST CORNER OF THE SUBDIVISION WAS ESTABLISHED BY EXTENDING THE SOUTHERLY LINE AS ACCEPTED BETWEEN FOUND MONUMENTS TO IT'S POINT OF INTERSECTION WITH THE EASTERLY RIGHT-OF-WAY OF COUNTY ROAD NO. 6 AS CALCULATED FROM FOUND MONUMENTS ALONG SAID RIGHT-OF-WAY. R/W WAS ESTABLISHED PER DOUGLAS COUNTY ROAD PLANS DATED 3-16-65, SHEET 3 OF 6. ALL OTHER PERIMETER MONUMENTS WERE EITHER FOUND OR SET ON LINE BETWEEN FOUND MONUMENTS.

PLANNING DEPARTMENT FILE NO. 98-180

NOTE: SUBJECT TO COVENANTS AS RECORDED IN BOOK 1640, PG 173 OF THE DEED RECORDS OF DOUGLAS COUNTY.

FIELD CREW: SAM COREY AND RYAN PALMER
EQUIPMENT: NIKON TOTAL STATION AND SDR 33 DATA COLLECTOR
OFFICE: NEIL HIBBS
DRAFTING: MICHAEL JONES

ZONE: 5R
COMP. PLAN: RC5, RR5
WATER: UMPQUA WATER BASIN
SEWER: ONSITE SEPTIC SYSTEMS

99-21633

APPROVALS:

Keith L. Cubie 8/23/99
DOUGLAS COUNTY PLANNING DIRECTOR DATE
Ed Moore 8-23-99
DOUGLAS COUNTY SURVEYOR DEPUTY DATE
Ros Northcraft 8-24-99
DOUGLAS COUNTY TAX ASSESSOR DATE
Ros Northcraft 8-24-99
DOUGLAS COUNTY TAX COLLECTOR DATE
FILED THIS 24 DAY OF August, 1999, 10:28 O'CLOCK AM/PM
Doyle Shaver Jr. 8-24-99
DOUGLAS COUNTY CLERK DATE
Dave Robertson 8-24-99
DOUGLAS COUNTY COMMISSIONER DATE
Joseph Morgan 8/24/99
DOUGLAS COUNTY COMMISSIONER DATE



DECLARATION:

KNOW ALL PEOPLE BY THESE PRESENTS THAT DOMINGUEZ DEVELOPEMENT, INC., IS THE OWNER OF THE LAND REPRESENTED HEREON AND MORE PARTICULARLY DESCRIBED HEREIN AND HAS CAUSED THE SAME TO BE PLATTED INTO LOTS TOGETHER WITH EASEMENTS AS SHOWN HEREON, INCLUDING AN EASEMENT FOR THE CONSTRUCTION, MAINTENANCE, USE AND REPAIR OF AN INDIVIDUAL WATER-CARRIED ON SITE SEWAGE DISPOSAL SYSTEM (HEREAFTER CALLED SYSTEM) APPURTENANT TO THE PROPERTIES SHOWN HEREON, AND DOMINGUEZ DEVELOPEMENT, INC., GRANTORS, FOR THEMSELVES AND THEIR HEIRS, SUCCESSORS AND ASSIGNS, COVENANT AND AGREE TO AND WITH THEIR HEIRS, SUCCESSORS AND ASSIGNS THAT THE PROPERTY DESIGNATED AS DRAINFIELD HERON SHALL NOT BE USED FOR ANY PURPOSE DETRIMENTAL TO SAID SYSTEM OR CONTRARY TO LAWS AND RULES OF GOVERNMENTAL AGENCIES APPLICABLE OR RELATED TO SAID SYSTEM.

R. Duane Dominguez 8-11-99
R. DUANE DOMINGUEZ, PRESIDENT DATE

STATE OF OREGON }
COUNTY OF DOUGLAS } SS
I, DOYLE SHAVER JR., COUNTY CLERK AND
RECORDER OF CONVEYANCES, DO HEREBY CERTIFY
THAT THIS INSTRUMENT WAS RECORDED

99 AUG 24 AM 10:28

DOYLE SHAVER JR.
DOUGLAS COUNTY CLERK

IN THE OFFICIAL RECORDS OF DOUGLAS COUNTY

BY Doyle Shaver Jr.
DEPUTY
FEE 2P

ACKNOWLEDGMENT:

STATE OF OREGON 99-21633
COUNTY OF DOUGLAS

KNOW ALL PEOPLE BY THESE PRESENTS, ON THIS 11TH DAY OF AUGUST, 1999, BEFORE ME A NOTARY PUBLIC IN AND FOR SAID STATE AND COUNTY PERSONALLY APPEARED DUANE DOMINGUEZ WHO DID SAY THAT THEY ARE THE IDENTICAL PERSONS NAMED IN THE FOREGOING INSTRUMENT AND THAT THEY EXECUTED SAID INSTRUMENT FREELY AND VOLUNTARILY.

J. Neil Hibbs
MY COMMISSION EXPIRES: 1-19-2003

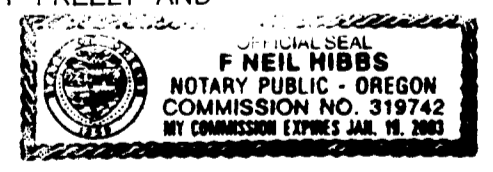

	CROSS CREEK ESTATES	
	LYING IN THE NW, SW, SE & NE 1/4 OF SEC 3 AND THE NW & SW 1/4 OF SEC 2, T27S, R6W, W. M., DOUGLAS COUNTY, OREGON	
SURVEYED FOR: DOMINGUEZ DEVELOPEMENT, INC. 2716 FISHER RD. ROSEBURG, OR 97470	SURVEYED BY: i.e. ENGINEERING 741 S.E. Jackson Street Roseburg, Oregon 97470 PHONE (541) 673-0166 FAX (541) 440-9392	
SCALE: NO SCALE	DATE: JUNE, 1999	JOB NO: 1023-10
		PAGE: 6 OF 6