

COUNTY SURVEYORS FILE DATA
DO NOT REMOVE FROM OFFICE



LEGEND

- SET 5/8" x 30" IRON ROD w/CAP MARKED "IE ENG."
- FD. 5/8" IRON ROD w/CAP MARKED "IE ENG." UNLESS OTHERWISE NOTED
- ⊙ MONUMENT WELL, BRASS CAP SET IN CONCRETE INSIDE
- (()) RECORD PER SHINNS ADDITION (VOL. 6, PG. 6)
- () RECORD PER PLAT OF HARRIS HILLS SUBDIVISION 2ND ADDITION

LINE	DIRECTION	DISTANCE
L1	S64°00'00"W	30.50'
L2	S64°00'00"W	25.00'
L3	N64°07'43"W	38.80'
L4	S35°40'47"W	11.00'
L5	N38°16'19"W	115.31'

CURVE	RADIUS	LENGTH	CHORD	BEARING	DELTA
C1	530.00'	83.94'	83.85'	N40°12'58"E	9°04'27"
C2	530.00'	82.93'	82.85'	N49°14'05"E	8°57'57"
C3	530.00'	86.85'	86.58'	N58°24'16"E	9°22'04"
C4	530.00'	82.83'	82.55'	N67°33'16"E	8°56'00"
C5	470.00'	86.76'	86.64'	N63°02'30"E	10°34'37"
C6	17.50'	29.33'	26.01'	N9°44'03"E	96°00'43"
C7	90.00'	26.89'	26.59'	N46°46'07"W	16°59'35"
C8	90.00'	7.12'	7.11'	N57°31'48"W	4°31'48"
C9	7.00'	6.54'	6.31'	N86°33'43"W	53°32'09"
C10	50.00'	97.84'	82.96'	S57°16'21"E	112°06'49"
C11	50.00'	45.00'	43.50'	S24°34'12"W	51°34'18"
C12	50.00'	40.00'	38.94'	S73°16'27"W	45°50'12"
C13	50.00'	40.00'	38.94'	N60°53'21"W	45°50'12"
C14	50.00'	20.56'	20.42'	N26°11'28"W	23°33'35"
C15	7.00'	5.78'	5.62'	S38°03'51"E	47°18'23"
C16	150.00'	55.97'	55.64'	N51°01'43"W	21°22'37"
C17	150.00'	5.41'	5.41'	N39°18'22"W	2°04'05"
C18	17.50'	29.34'	26.02'	S86°18'30"E	96°04'22"
C19	470.00'	82.20'	82.10'	N40°41'25"E	10°01'15"
C20	500.00'	140.05'	139.59'	S43°42'14"W	16°02'54"
C21	500.00'	162.09'	161.38'	S61°00'54"W	18°34'25"
C22	120.00'	54.13'	53.67'	N51°11'41"W	25°50'44"

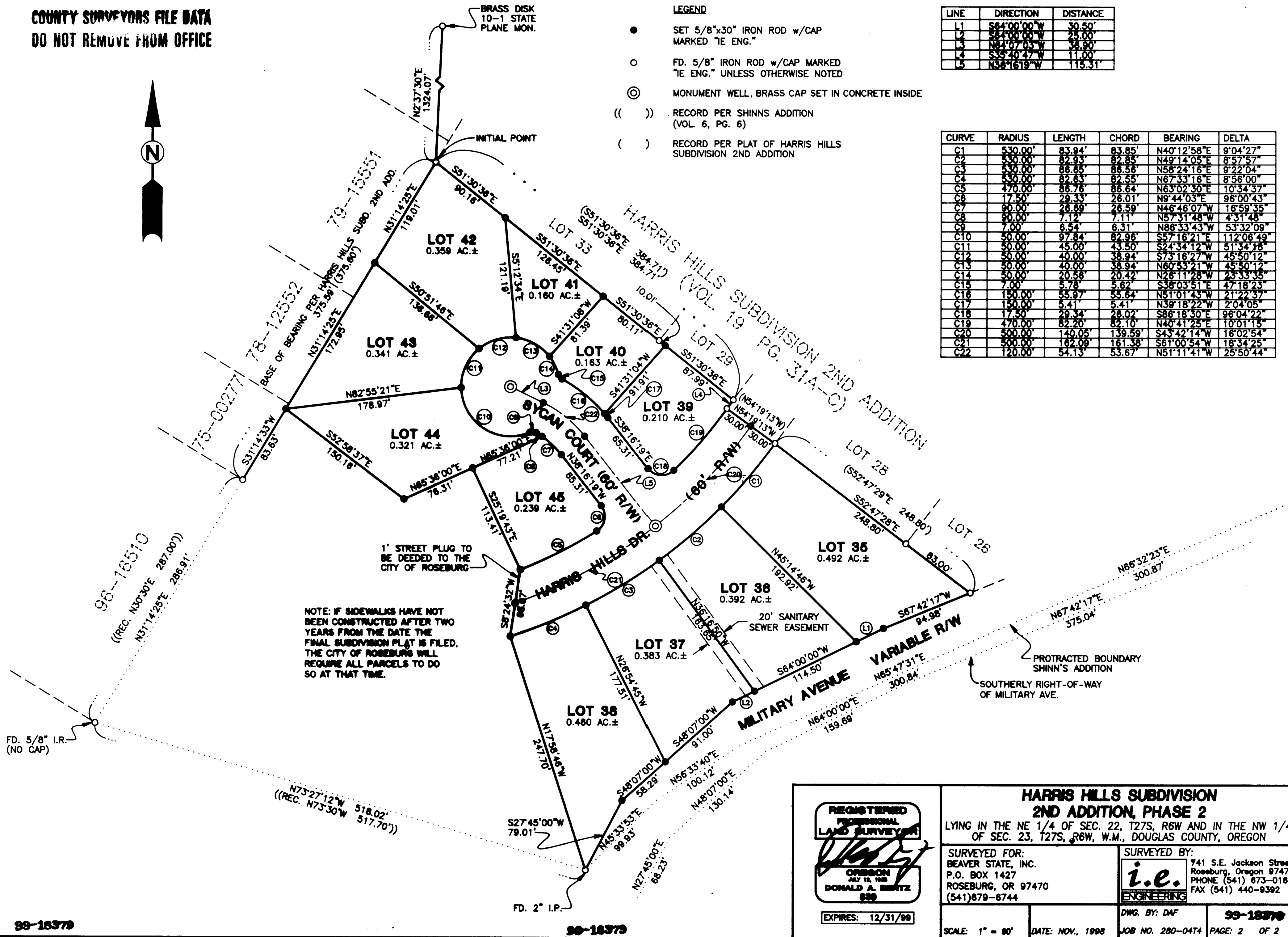

VOL. 20 PAGE 5B

VOL. 20 PAGE 5B

<p>REGISTERED PROFESSIONAL LAND SURVEYOR DONALD A. BERTZ 899 EXPIRES: 12/31/99</p>	HARRIS HILLS SUBDIVISION 2ND ADDITION, PHASE 2 LYING IN THE NE 1/4 OF SEC. 22, T27S, R6W AND IN THE NW 1/4 OF SEC. 23, T27S, R6W, W.M., DOUGLAS COUNTY, OREGON	
	SURVEYED FOR: BEAVER STATE, INC. P.O. BOX 1427 ROSEBURG, OR 97470 (541) 679-6744	SURVEYED BY: 741 S.E. Jackson Street Roseburg, Oregon 97470 PHONE (541) 673-0166 FAX (541) 440-9392
SCALE: 1" = 80' DATE: NOV., 1998	DWG. BY: DAF JOB NO. 280-0474	99-18379 PAGE: 2 OF 2

99-18379

99-18379